Caravan

Arrangered by Rob McCONNELL,
Transcribed by Boris MYAGKOV

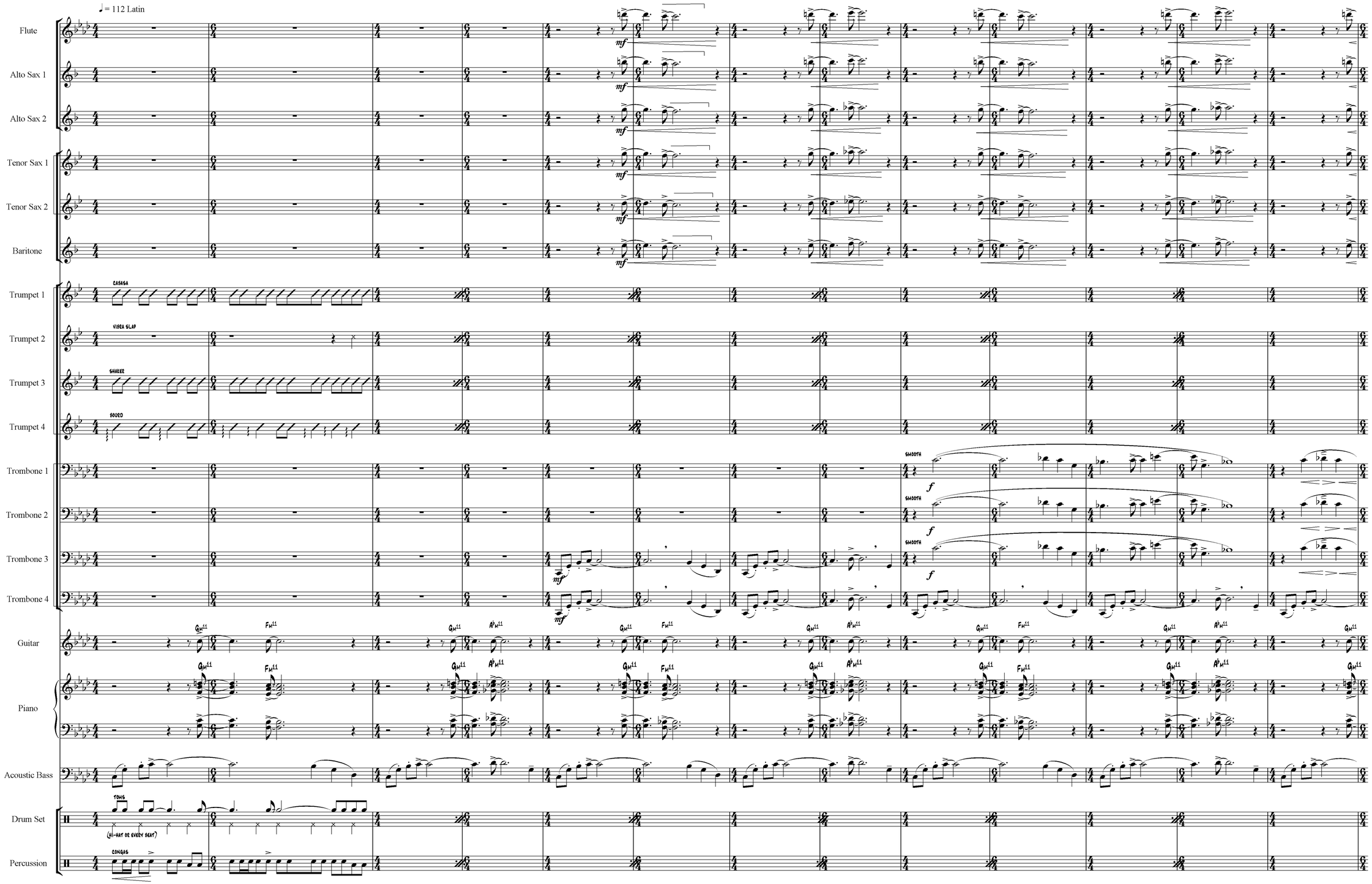

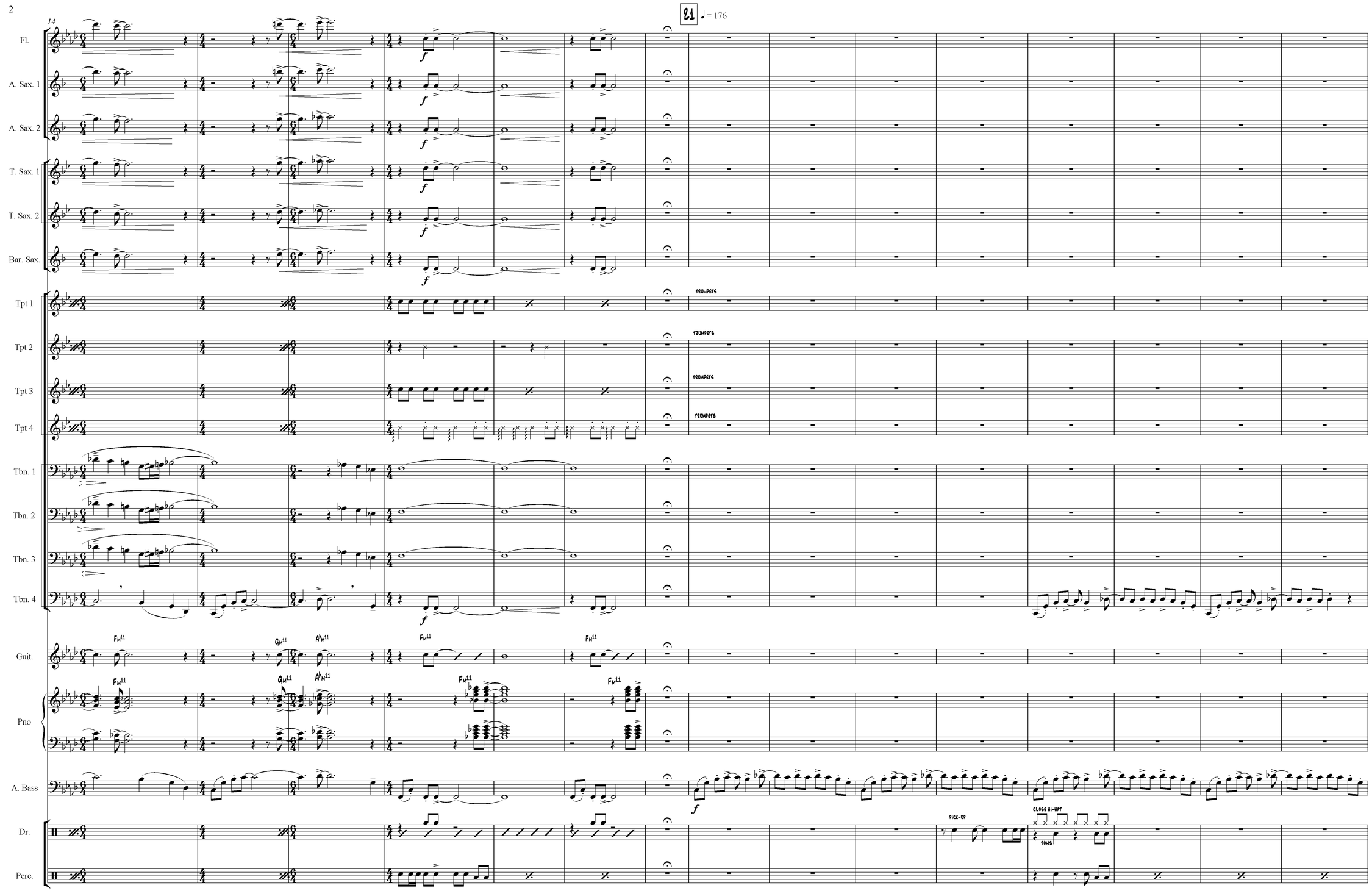
14
21
♩ = 176
Fl.
A. Sax. 1
A. Sax. 2
T. Sax. 1
T. Sax. 2
Bar. Sax.
Tpt 1
Tpt 2
Tpt 3
Tpt 4
TRUMPETS
Tbn. 1
Tbn. 2
Tbn. 3
Tbn. 4
Guit.
Pno
A. Bass
Dr.
Perc.
PICK-UP
CLOSE HI-HAT
TOMS

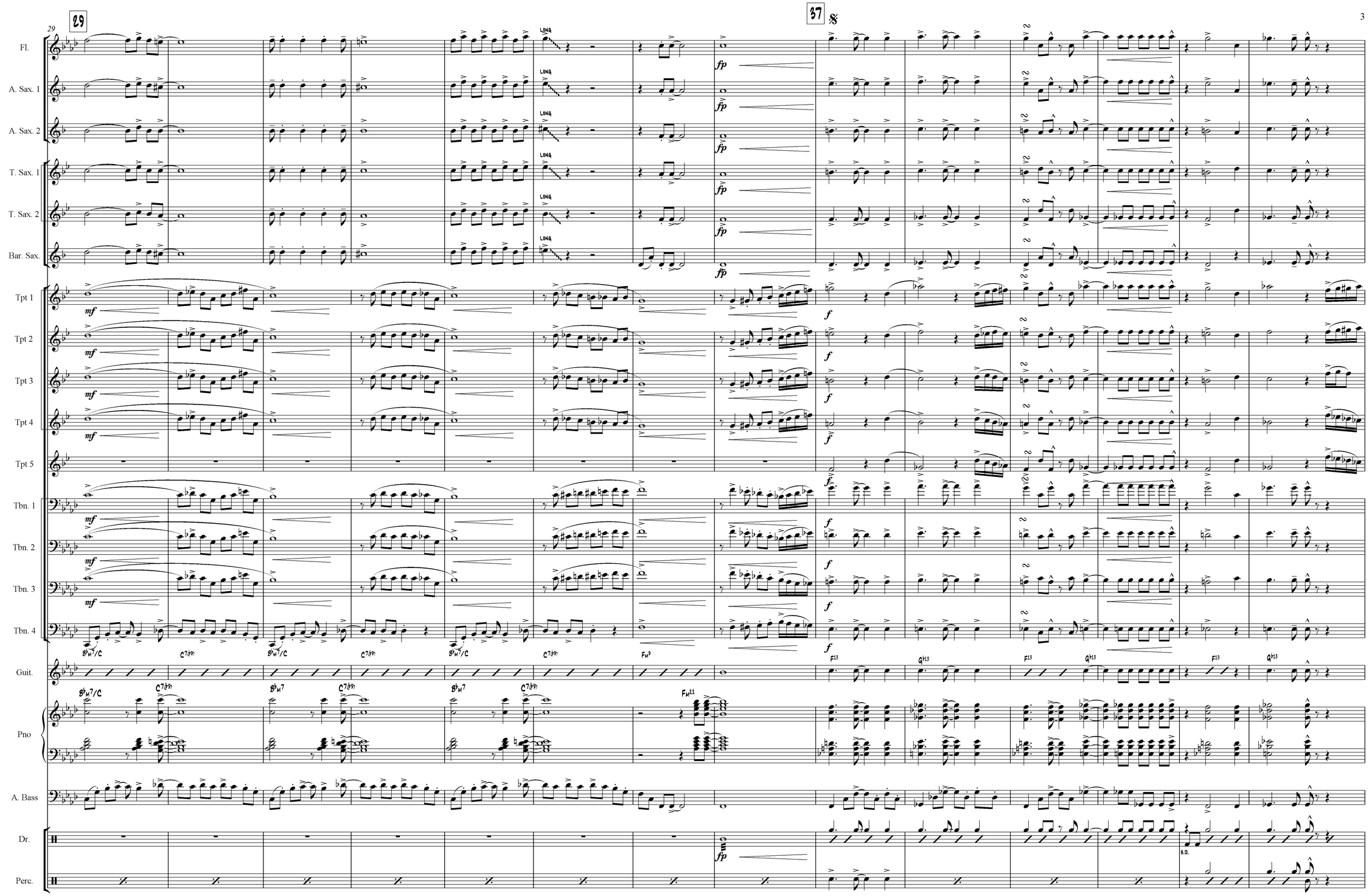
29
37
Fl.
A. Sax. 1
A. Sax. 2
T. Sax. 1
T. Sax. 2
Bar. Sax.
Tpt 1
Tpt 2
Tpt 3
Tpt 4
Tpt 5
Tbn. 1
Tbn. 2
Tbn. 3
Tbn. 4
Guit.
Pno
A. Bass
Dr.
Perc.
LONG
mf
fp
f
B♭M7/C
C7(♭9)
B♭M7
FM9
FM11
F13
G13
8.0.

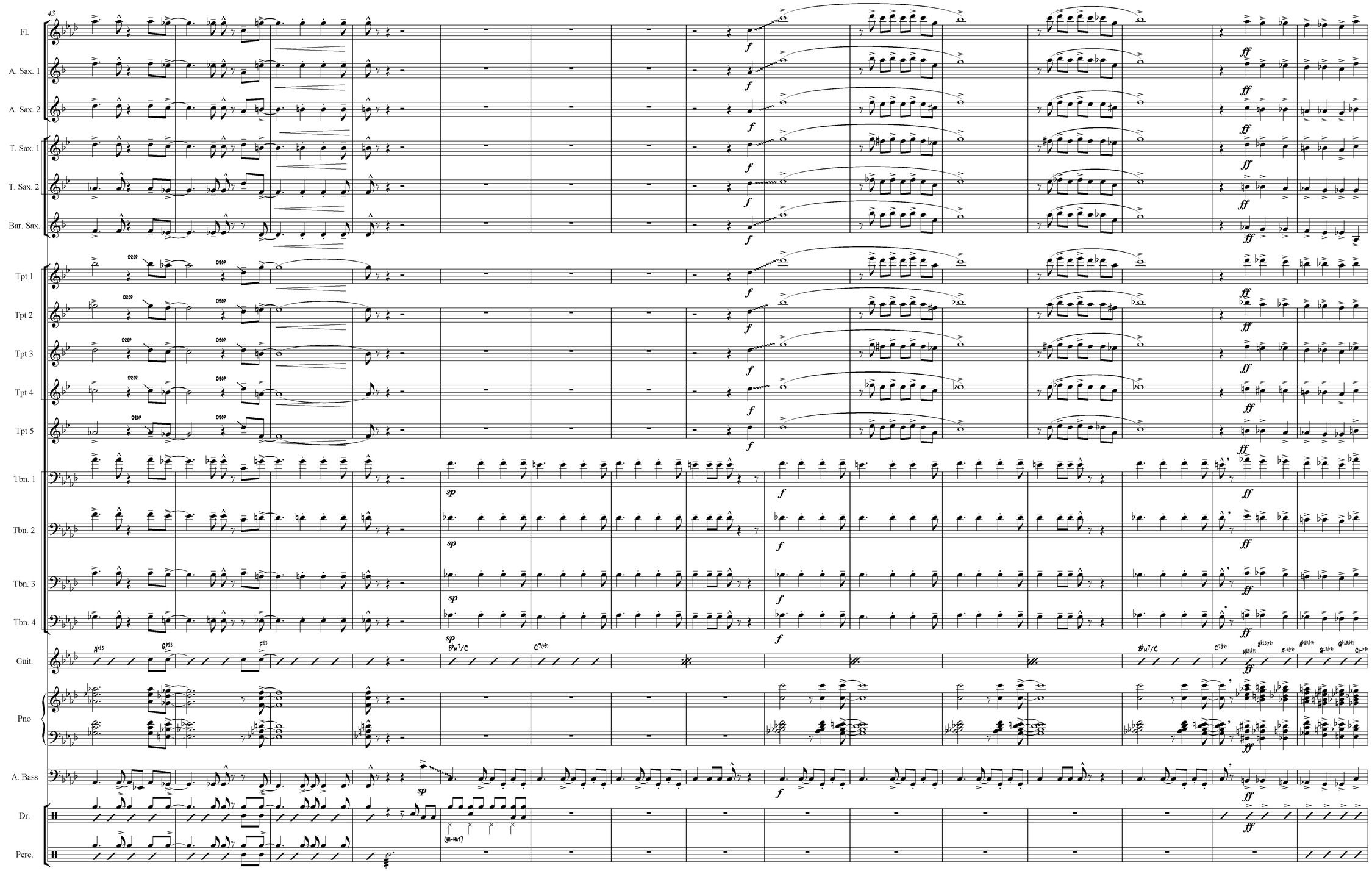
43
Fl.
A. Sax. 1
A. Sax. 2
T. Sax. 1
T. Sax. 2
Bar. Sax.
Tpt 1
Tpt 2
Tpt 3
Tpt 4
Tpt 5
Tbn. 1
Tbn. 2
Tbn. 3
Tbn. 4
Guit.
Pno
A. Bass
Dr.
Perc.
(HI-HAT)

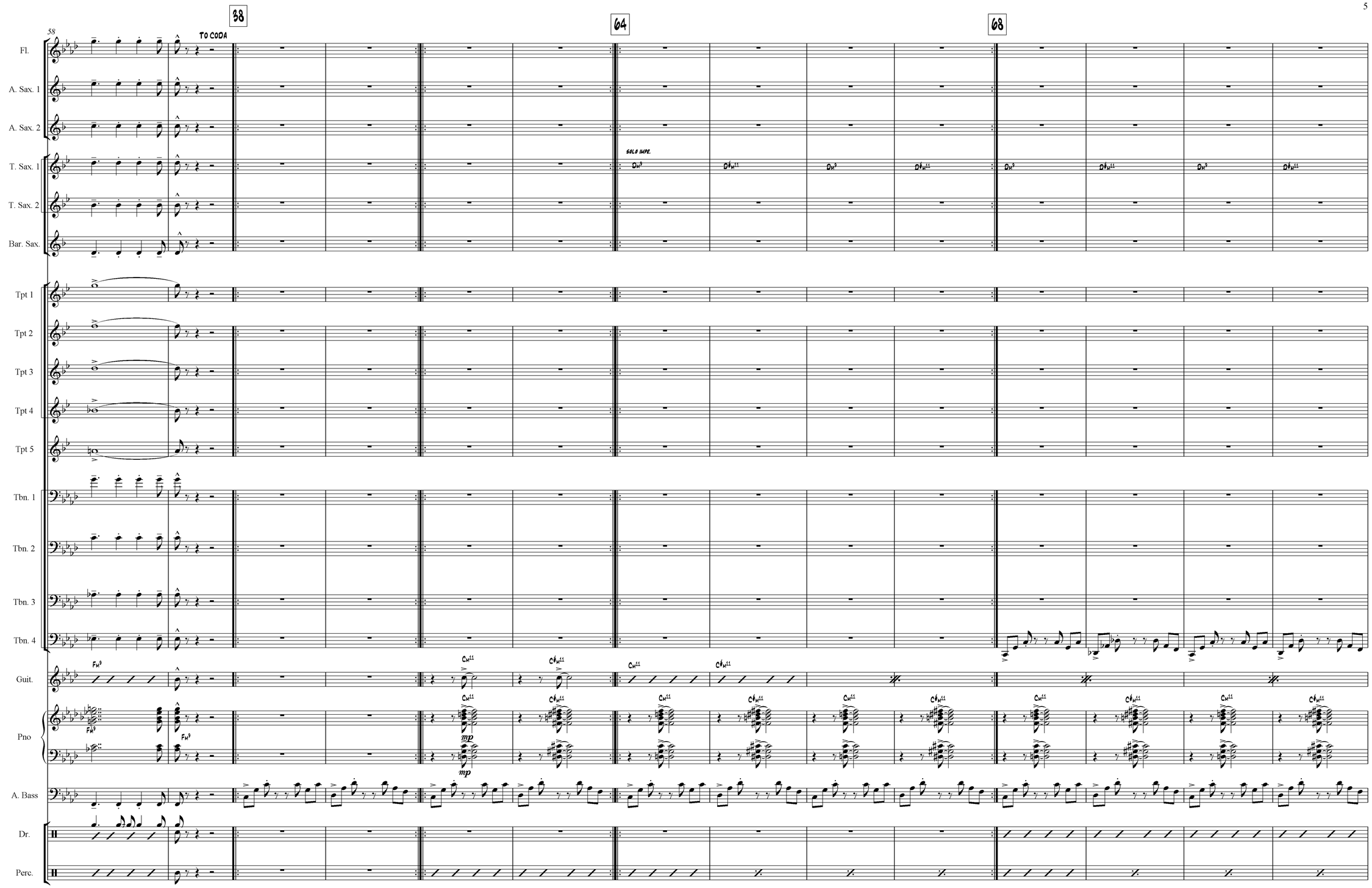
58
38
TO CODA
64
SOLO IMPR.
68
Fl.
A. Sax. 1
A. Sax. 2
T. Sax. 1
T. Sax. 2
Bar. Sax.
Tpt 1
Tpt 2
Tpt 3
Tpt 4
Tpt 5
Tbn. 1
Tbn. 2
Tbn. 3
Tbn. 4
Guit.
Pno
mp
A. Bass
Dr.
Perc.

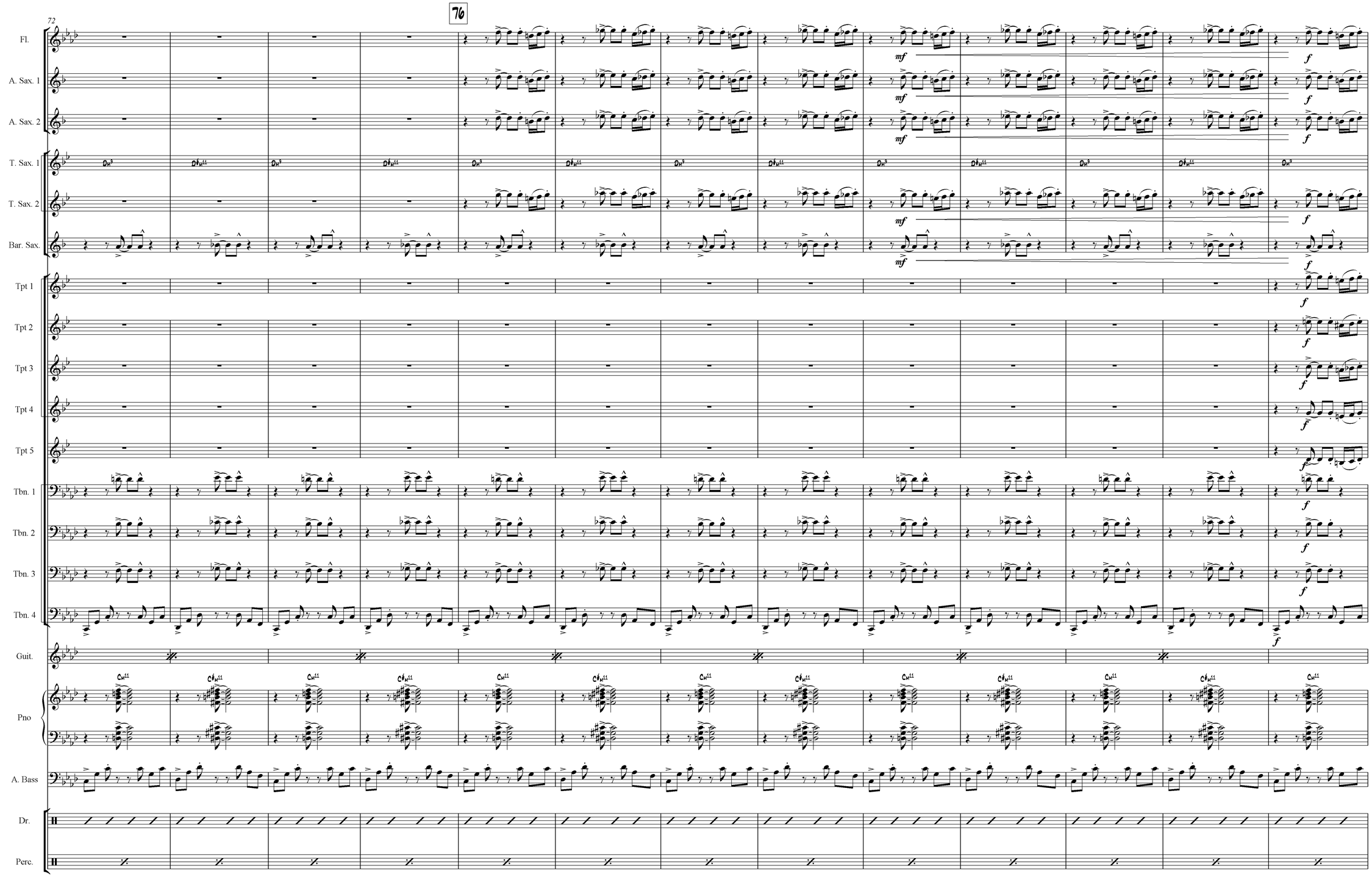
72
76
Fl.
A. Sax. 1
A. Sax. 2
T. Sax. 1
T. Sax. 2
Bar. Sax.
Tpt 1
Tpt 2
Tpt 3
Tpt 4
Tpt 5
Tbn. 1
Tbn. 2
Tbn. 3
Tbn. 4
Guit.
Pno
A. Bass
Dr.
Perc.
mf
f

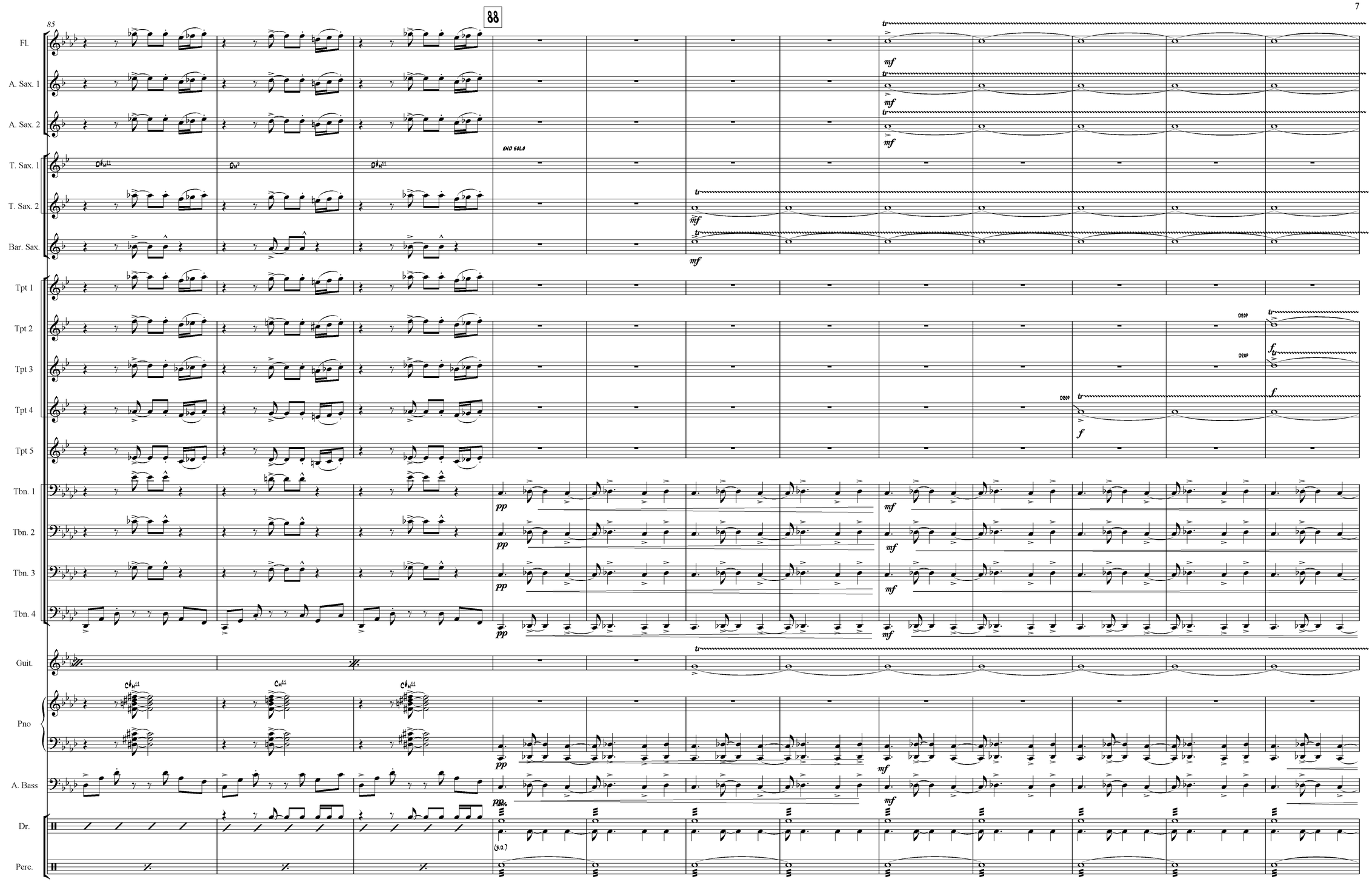
85
88
Fl.
A. Sax. 1
A. Sax. 2
T. Sax. 1
T. Sax. 2
Bar. Sax.
Tpt 1
Tpt 2
Tpt 3
Tpt 4
Tpt 5
Tbn. 1
Tbn. 2
Tbn. 3
Tbn. 4
Guit.
Pno
A. Bass
Dr.
Perc.
END SOLO
mf
pp
f
(S.O.)

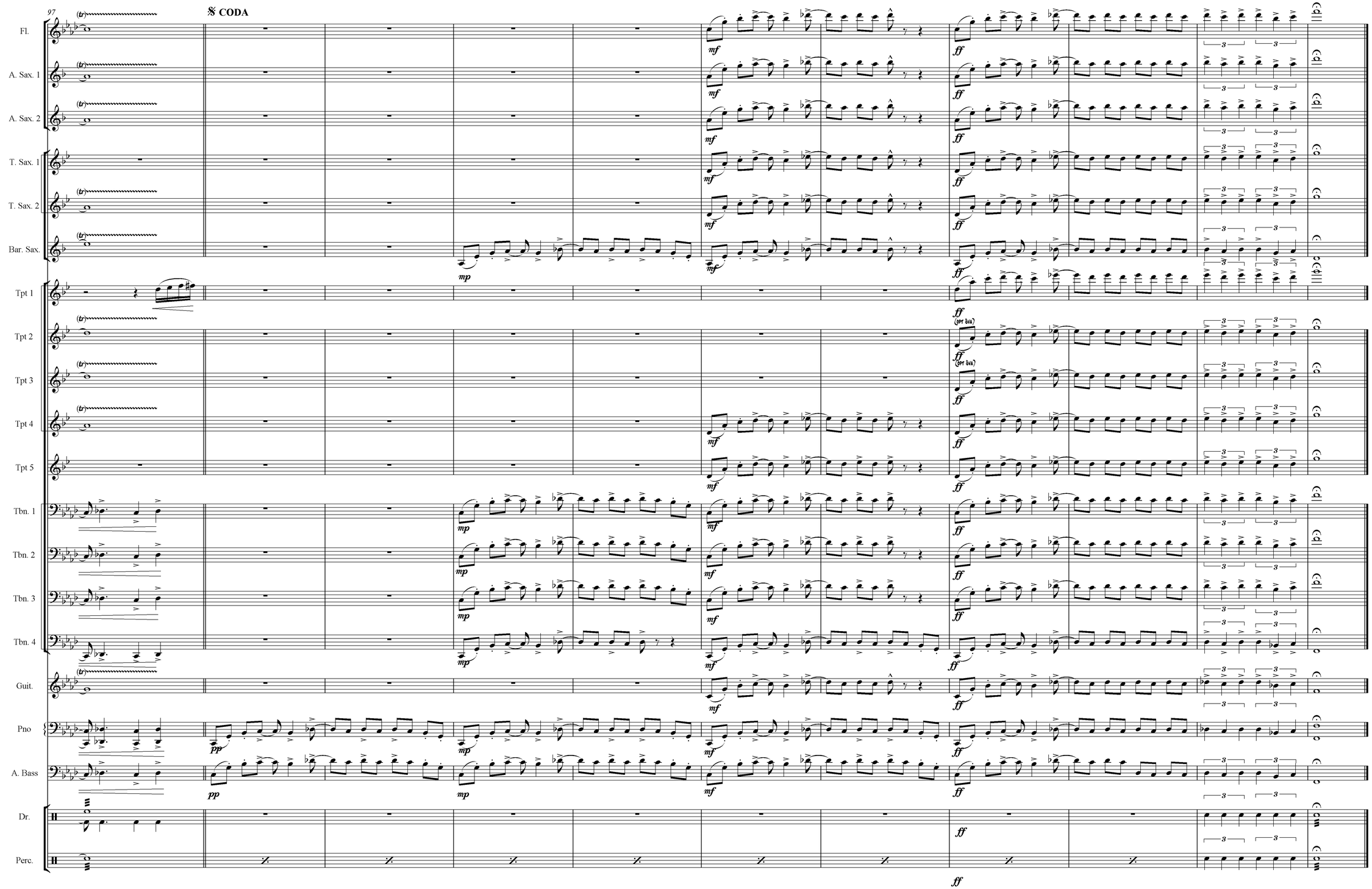
97
CODA
Fl.
A. Sax. 1
A. Sax. 2
T. Sax. 1
T. Sax. 2
Bar. Sax.
Tpt 1
Tpt 2
Tpt 3
Tpt 4
Tpt 5
Tbn. 1
Tbn. 2
Tbn. 3
Tbn. 4
Guit.
Pno
A. Bass
Dr.
Perc.
(tr)
mp
mf
pp
ff
(opt 8va)

Caravan

Flute
(optional)

Arrangered by Rob McCONNELL,
Transcribed by Boris MYAGKOV

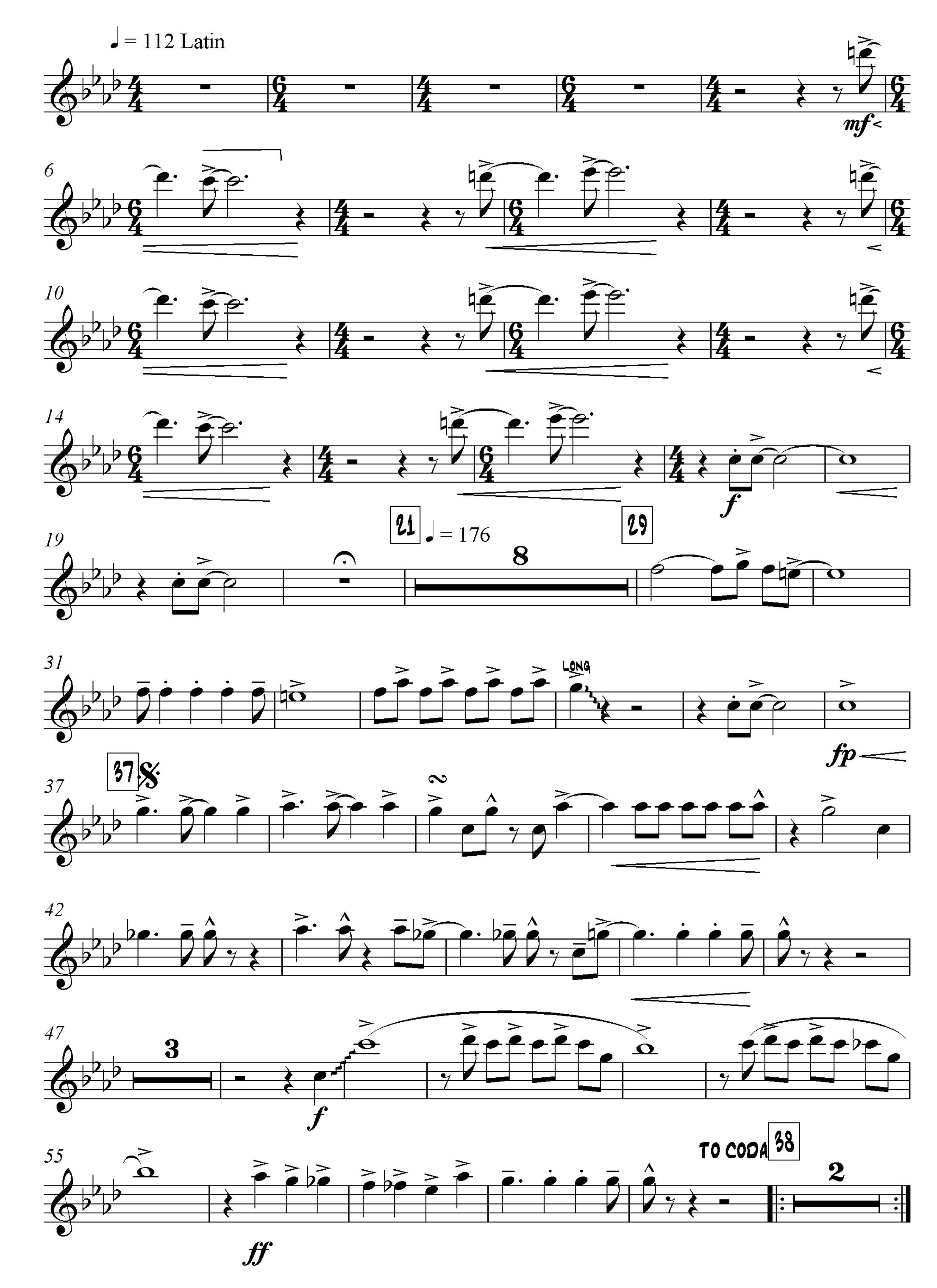

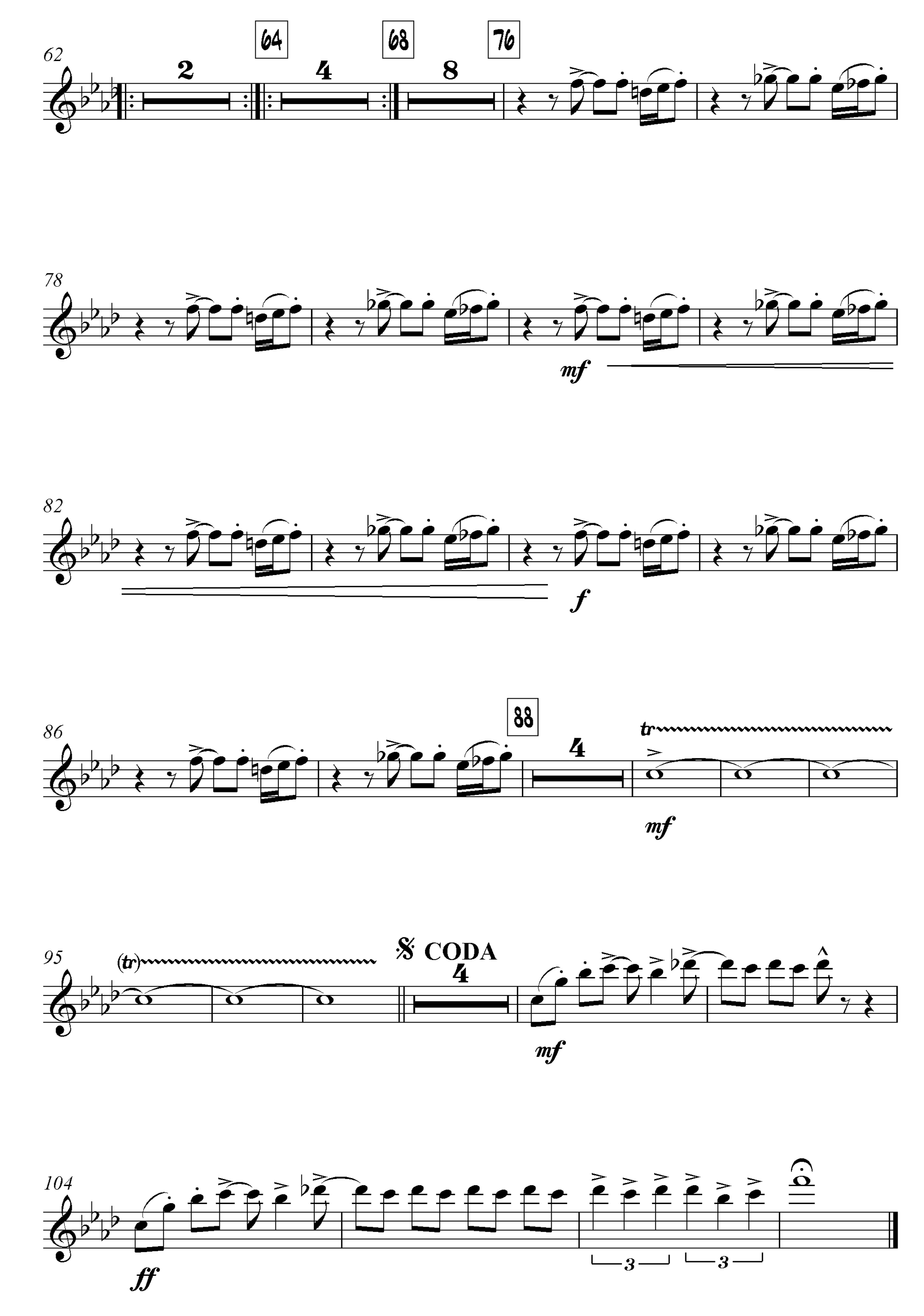
62
64
68
76
2
4
8
78
mf
82
f
86
88
4
tr
mf
95
(tr)
CODA
4
mf
104
ff
3
3

Alto Sax 1

Caravan

Arrangered by Rob McCONNELL,
Transcribed by Boris MYAGKOV

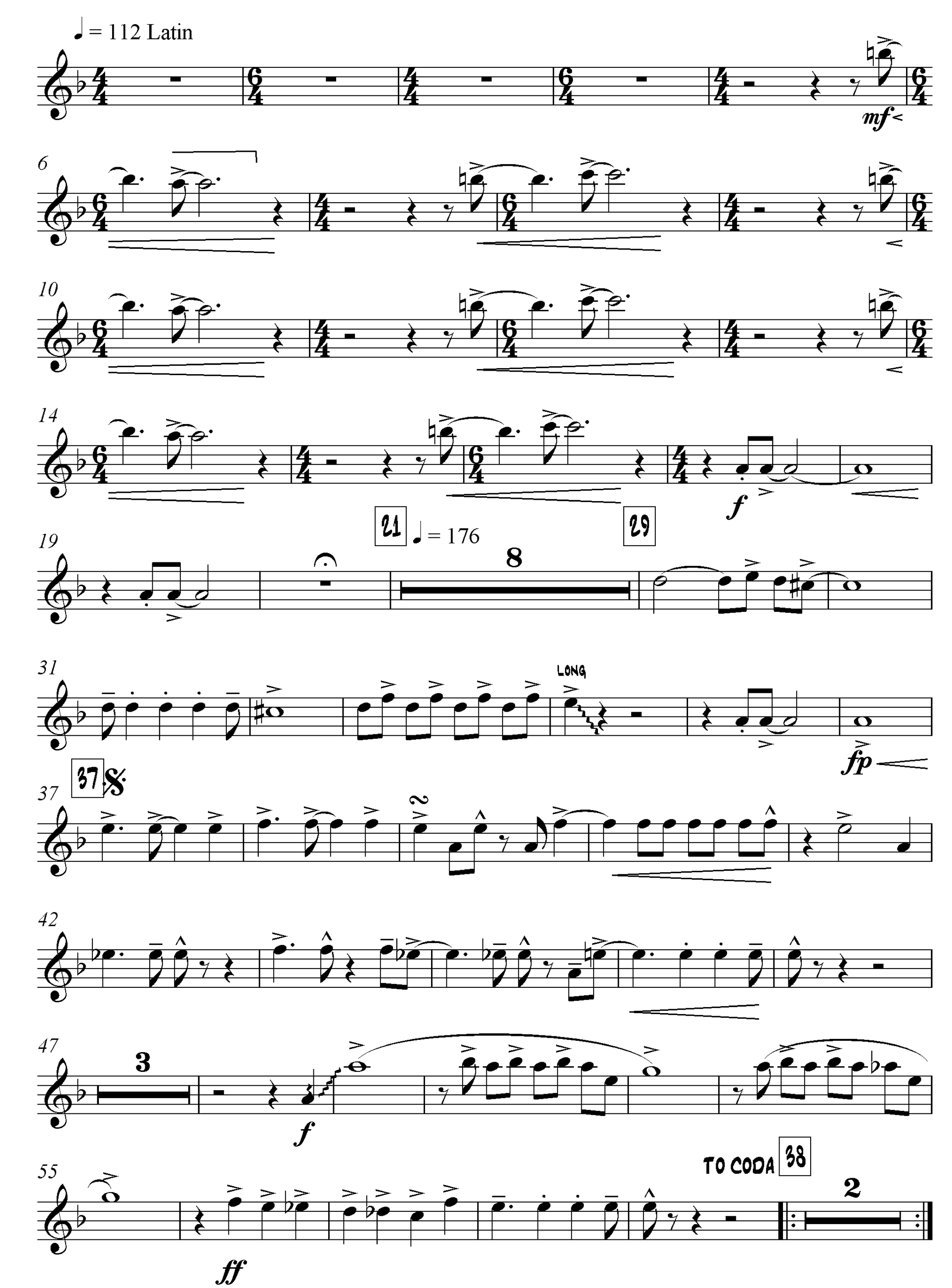

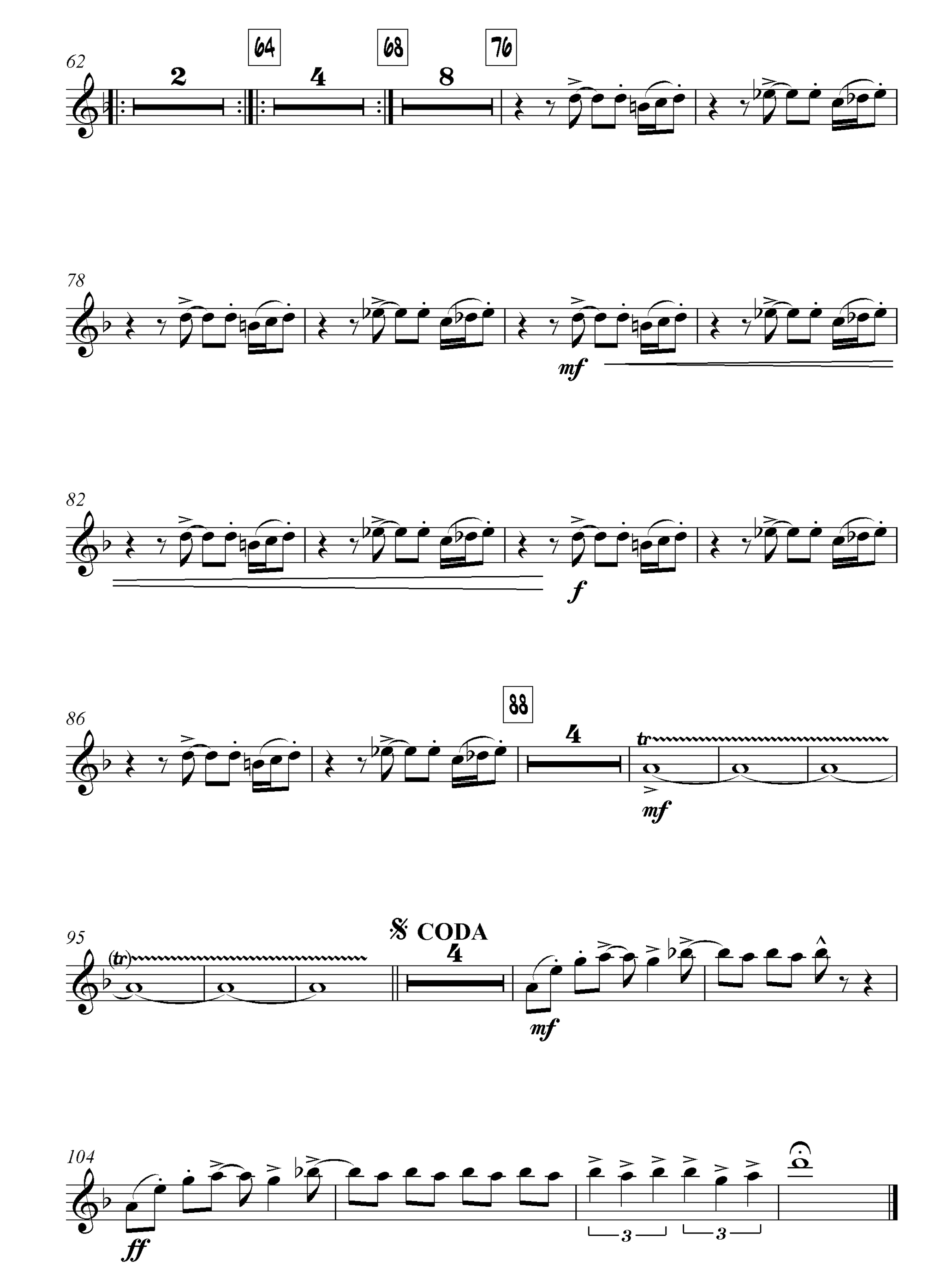
62
64
68
76
2
4
8
78
mf
82
f
86
88
4
tr
mf
95
(tr)
CODA
4
mf
104
ff
3
3

Caravan

Alto Sax 2

Arrangered by Rob McCONNELL,
Transcribed by Boris MYAGKOV

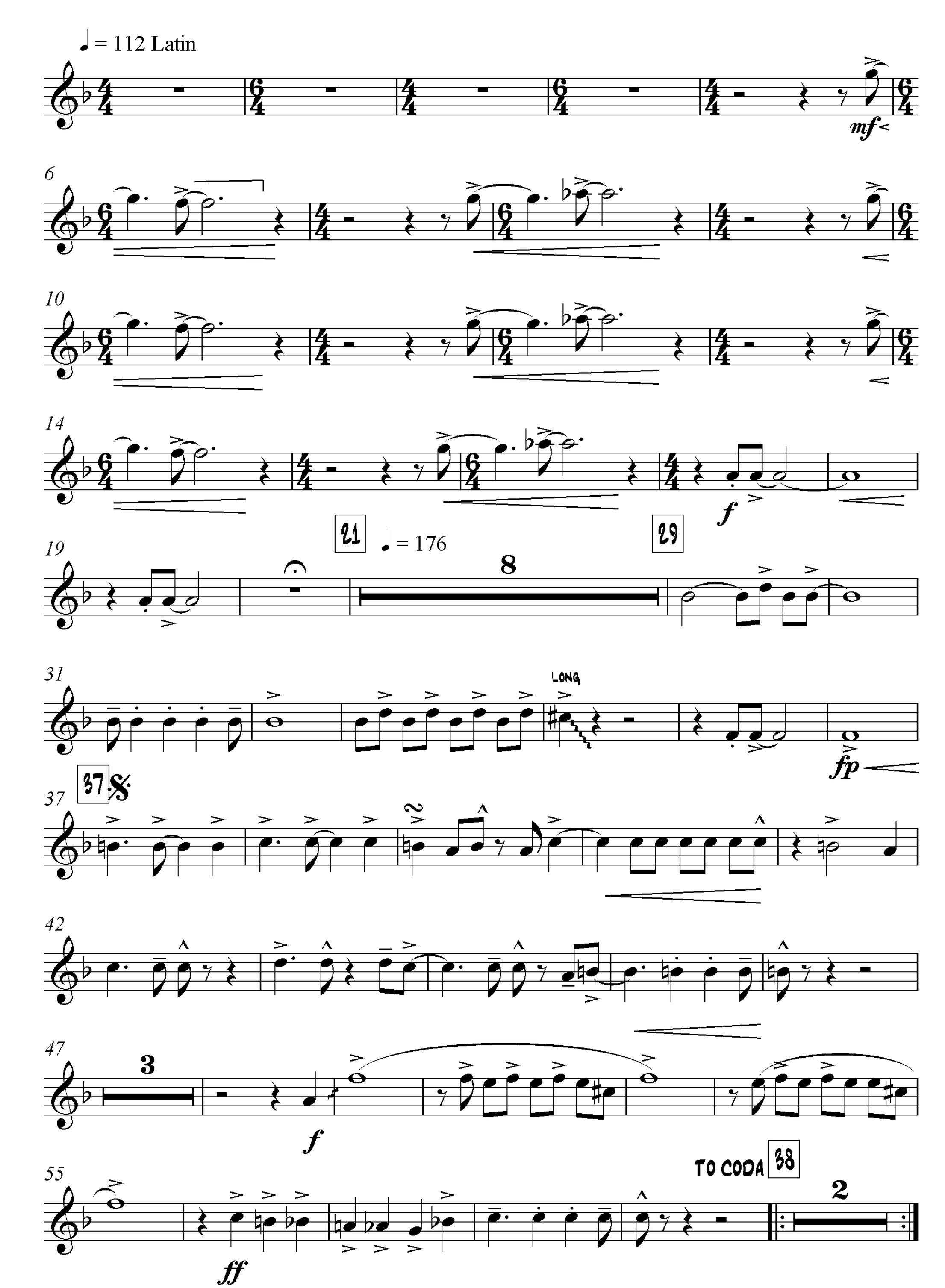

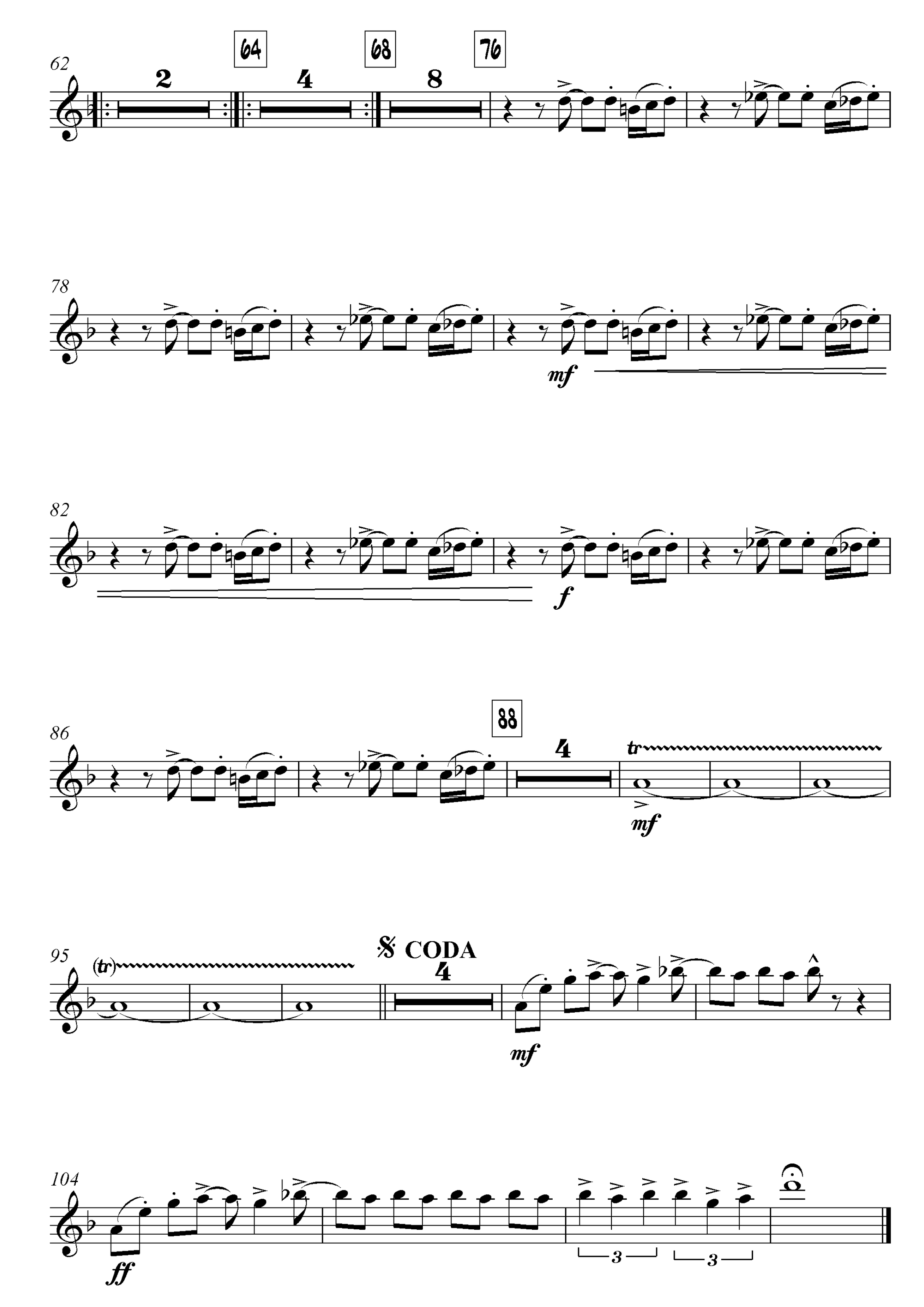
62
64
68
76
2
4
8
78
mf
82
f
86
88
4
tr
mf
95
(tr)
CODA
4
mf
104
ff
3
3

Caravan

Tenor Sax 1

Arrangered by Rob McCONNELL,
Transcribed by Boris MYAGKOV

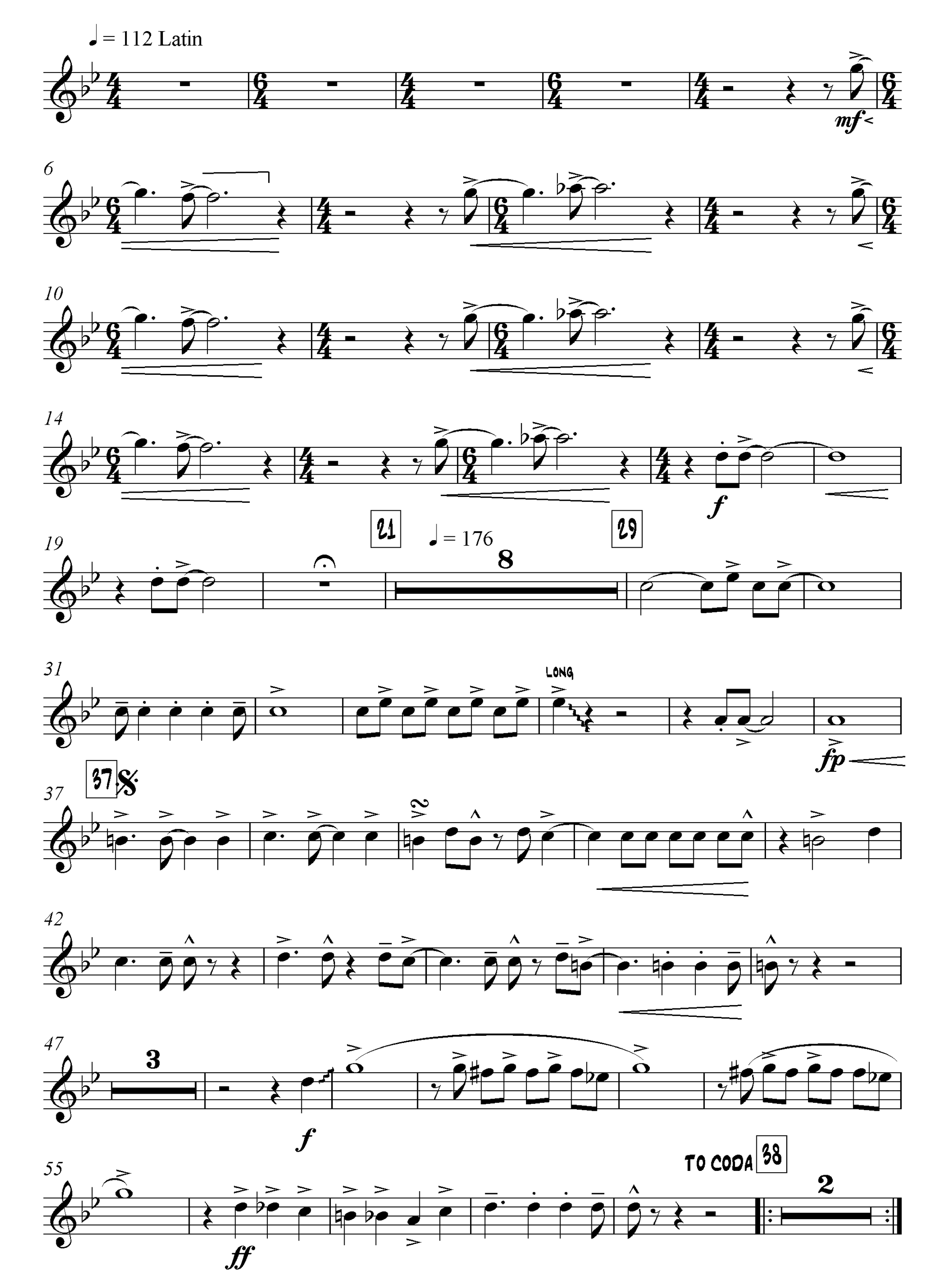

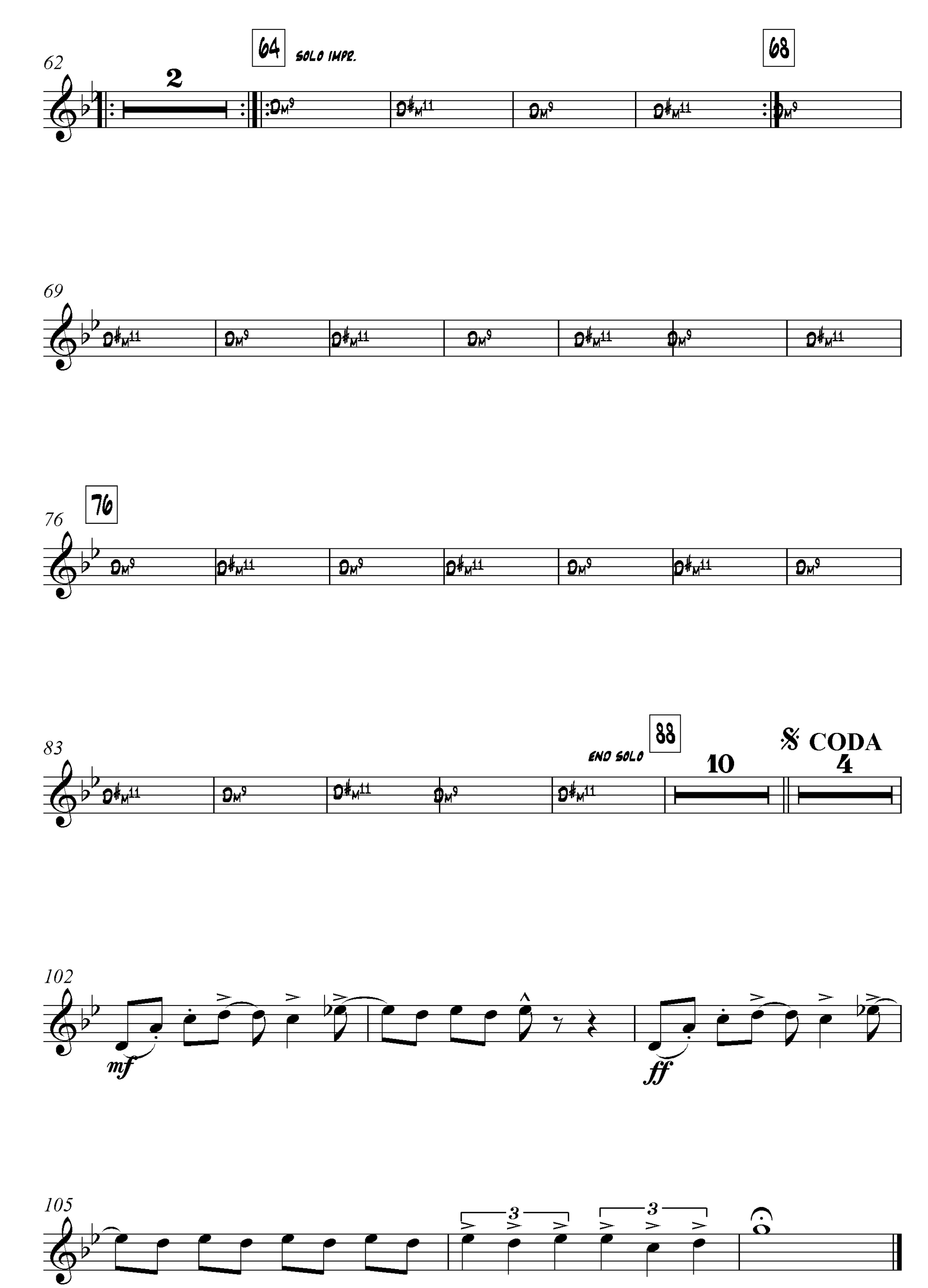
62
64
SOLO IMPR.
2
68
69
76
83
END SOLO
88
10
CODA
4
102
mf
ff
105
3
3

Caravan

Tenor Sax 2

Arrangered by Rob McCONNELL,
Transcribed by Boris MYAGKOV

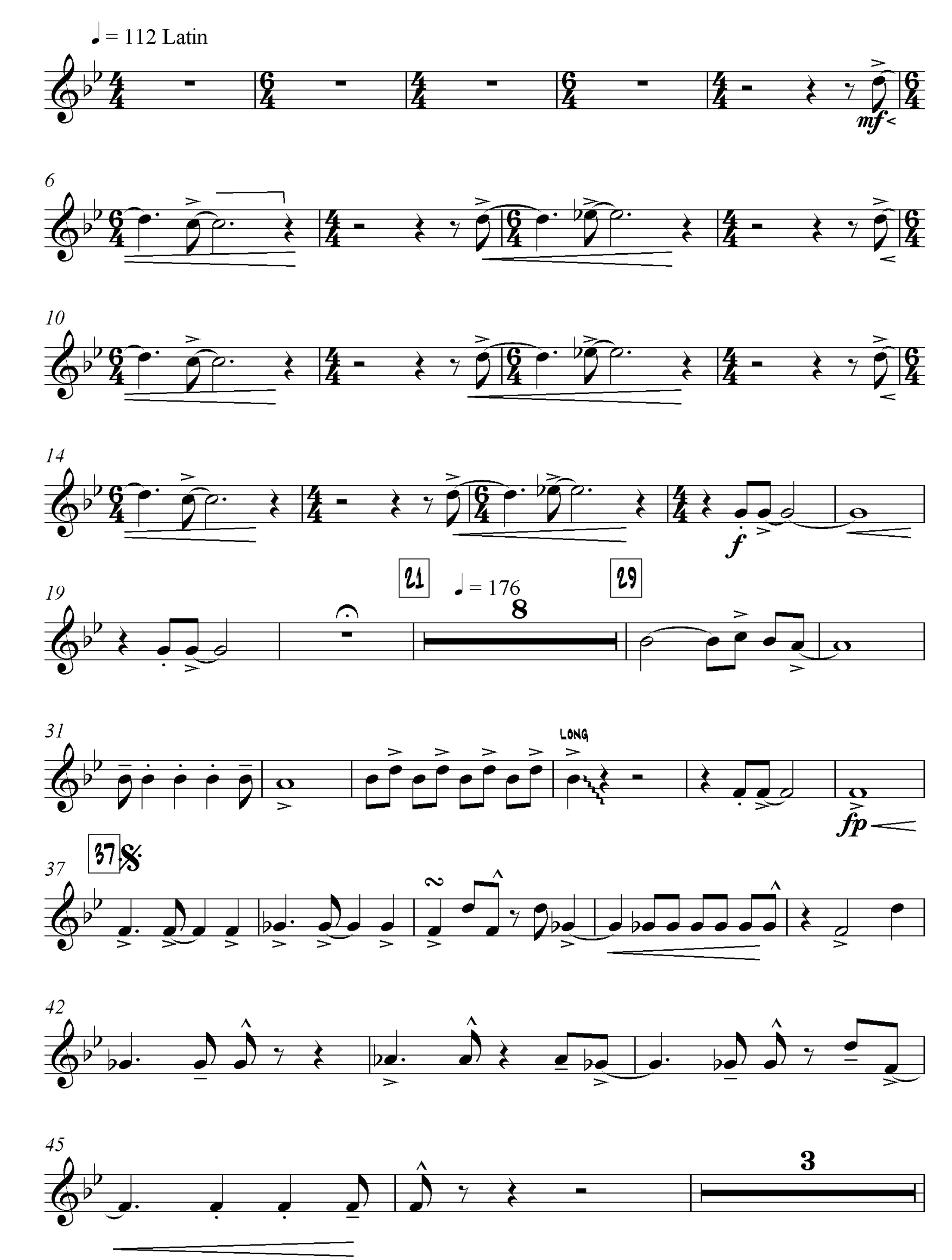

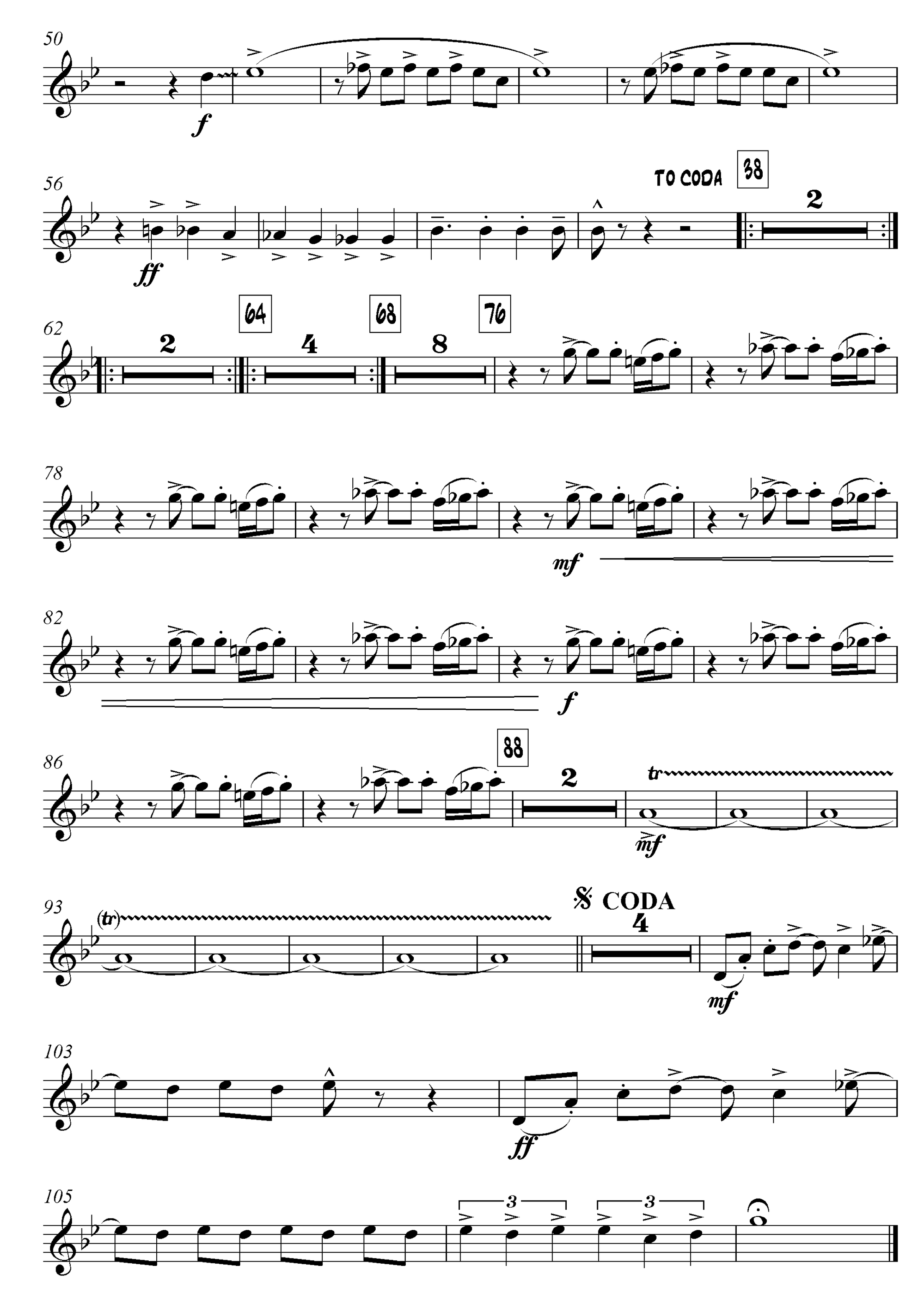
50
f
56
ff
TO CODA
38
2
62
2
64
4
68
8
76
78
mf
82
f
86
88
2
tr
mf
93
(tr)
CODA
4
mf
103
ff
105
3
3

Caravan

Baritone Sax

Arrangered by Rob McCONNELL,
Transcribed by Boris MYAGKOV

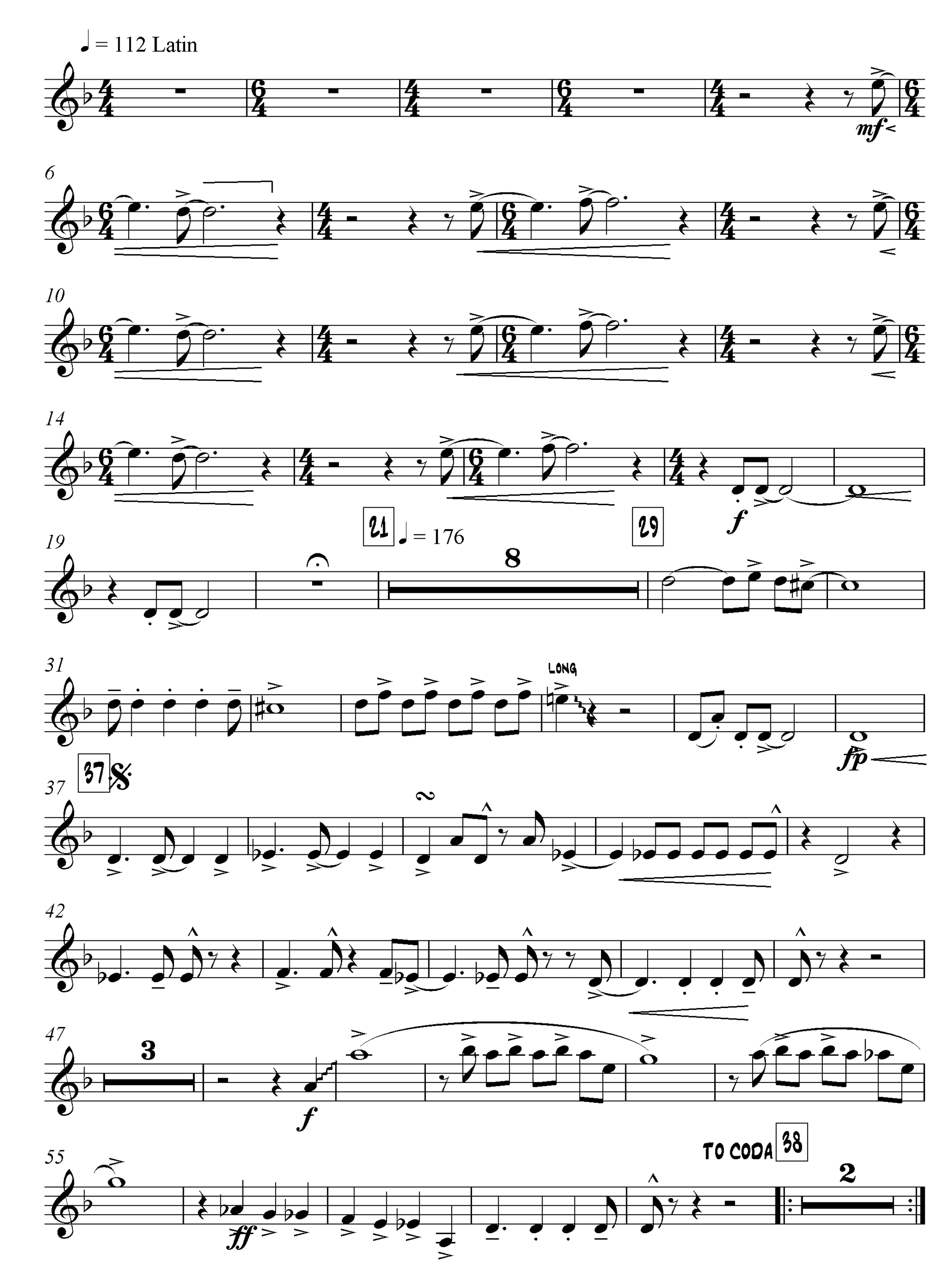

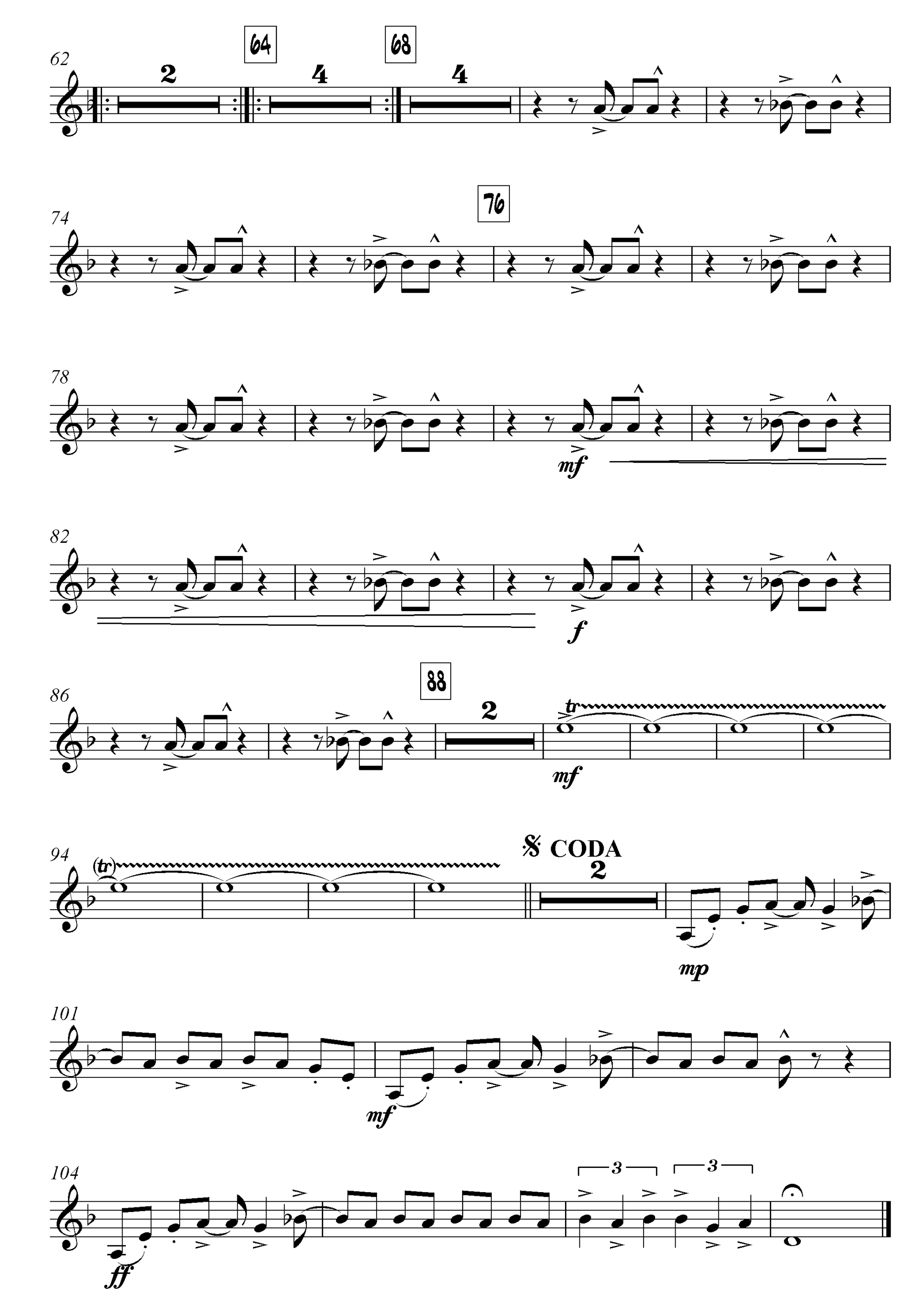
62
64
68
74
76
78
mf
82
f
86
88
mf
94
tr
CODA
mp
101
mf
104
ff

Trumpet 1

Caravan

Arrangered by Rob McCONNELL,
Transcribed by Boris MYAGKOV

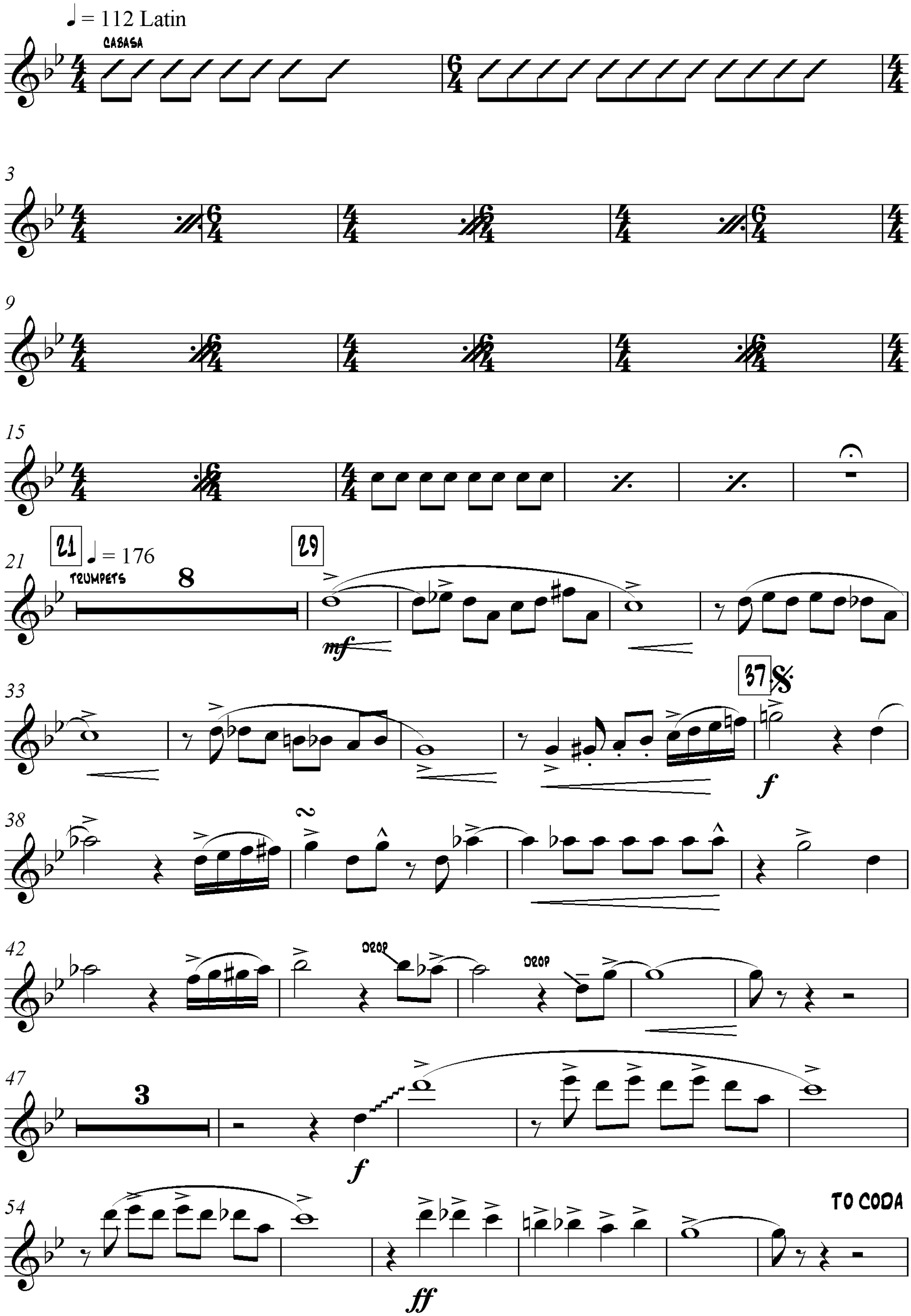

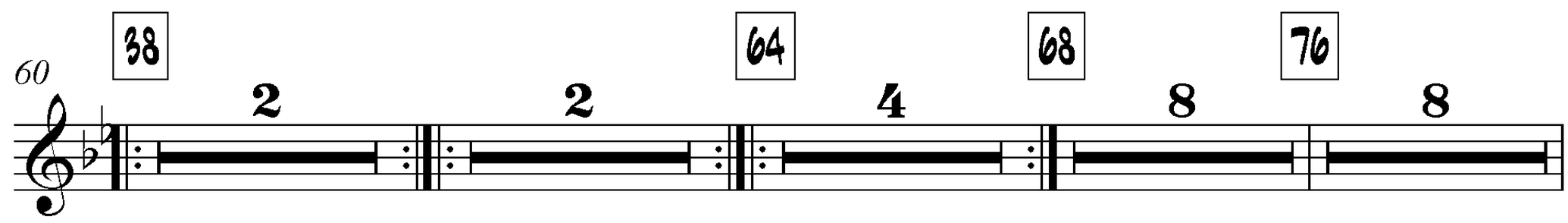
60
38
2
2
64
4
68
8
76
8

84
f

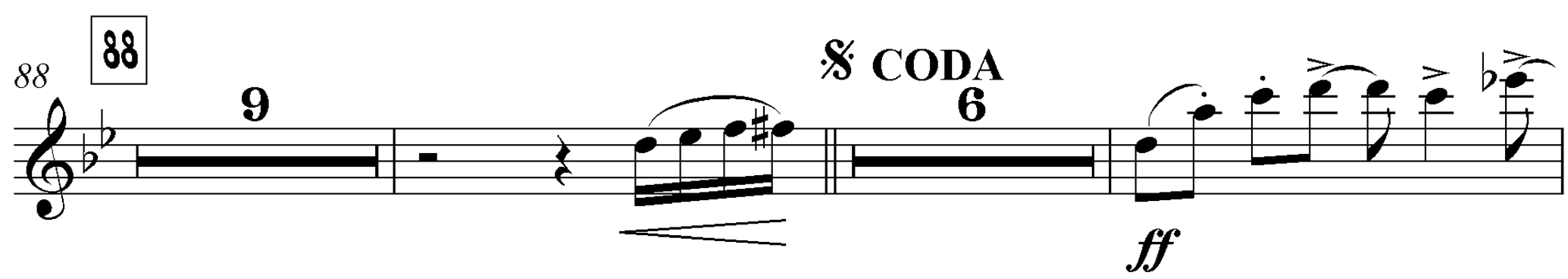
88
88
9
CODA
6
ff

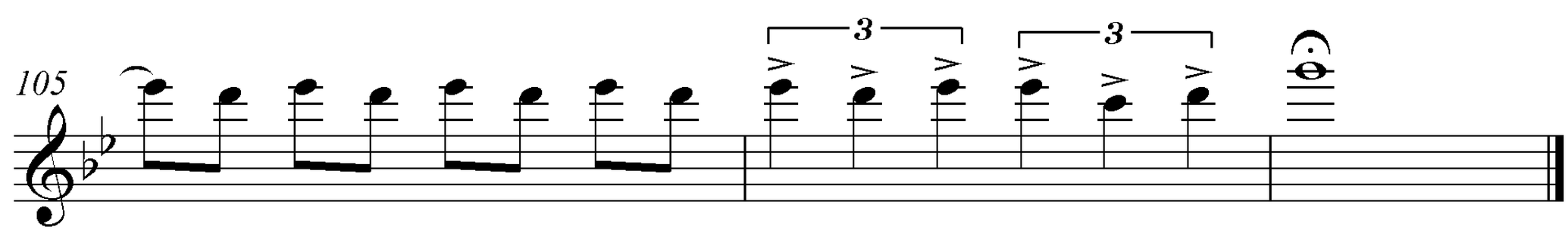
105
3
3

Caravan

Trumpet 2

Arrangered by Rob McCONNELL,
Transcribed by Boris MYAGKOV

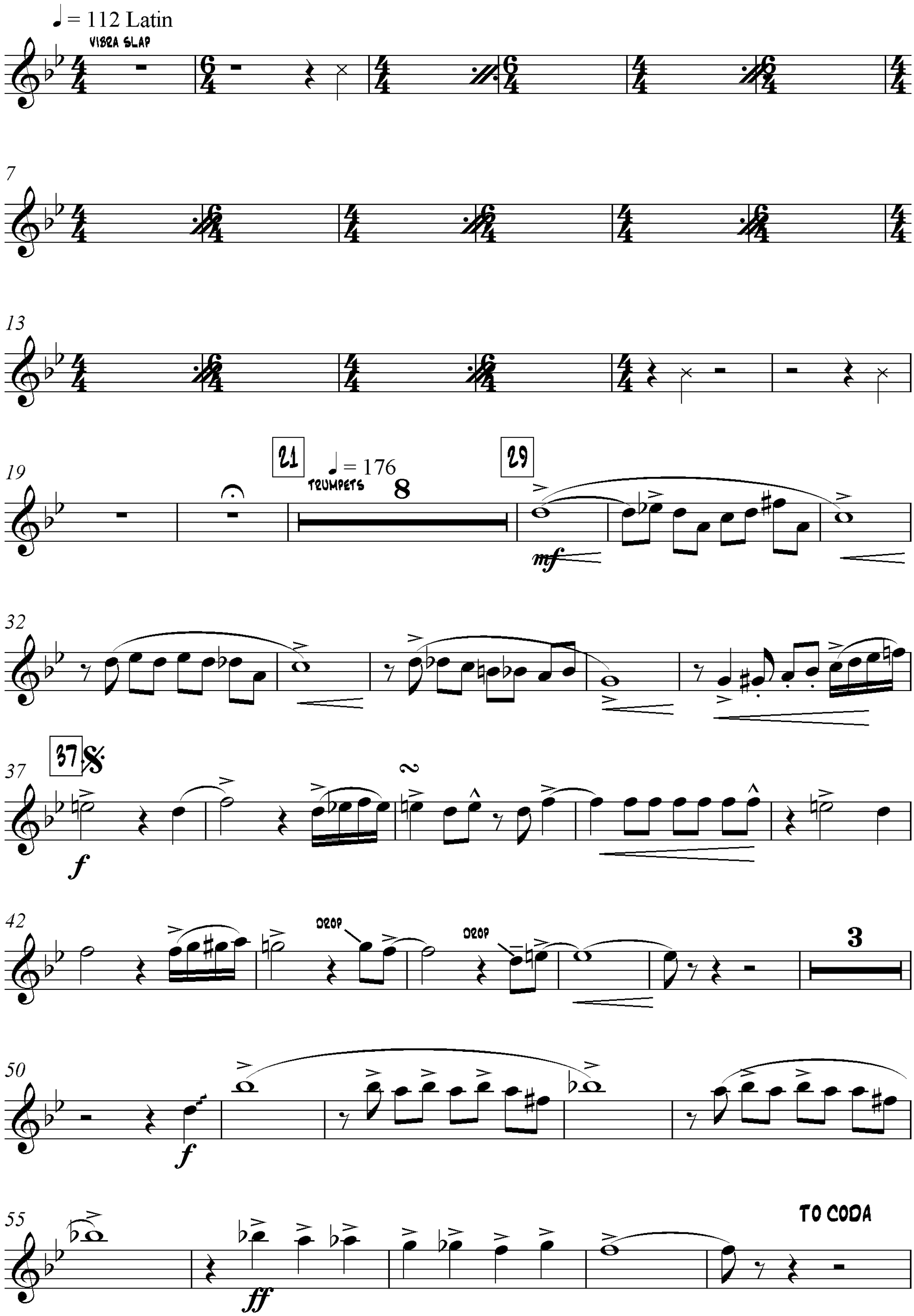

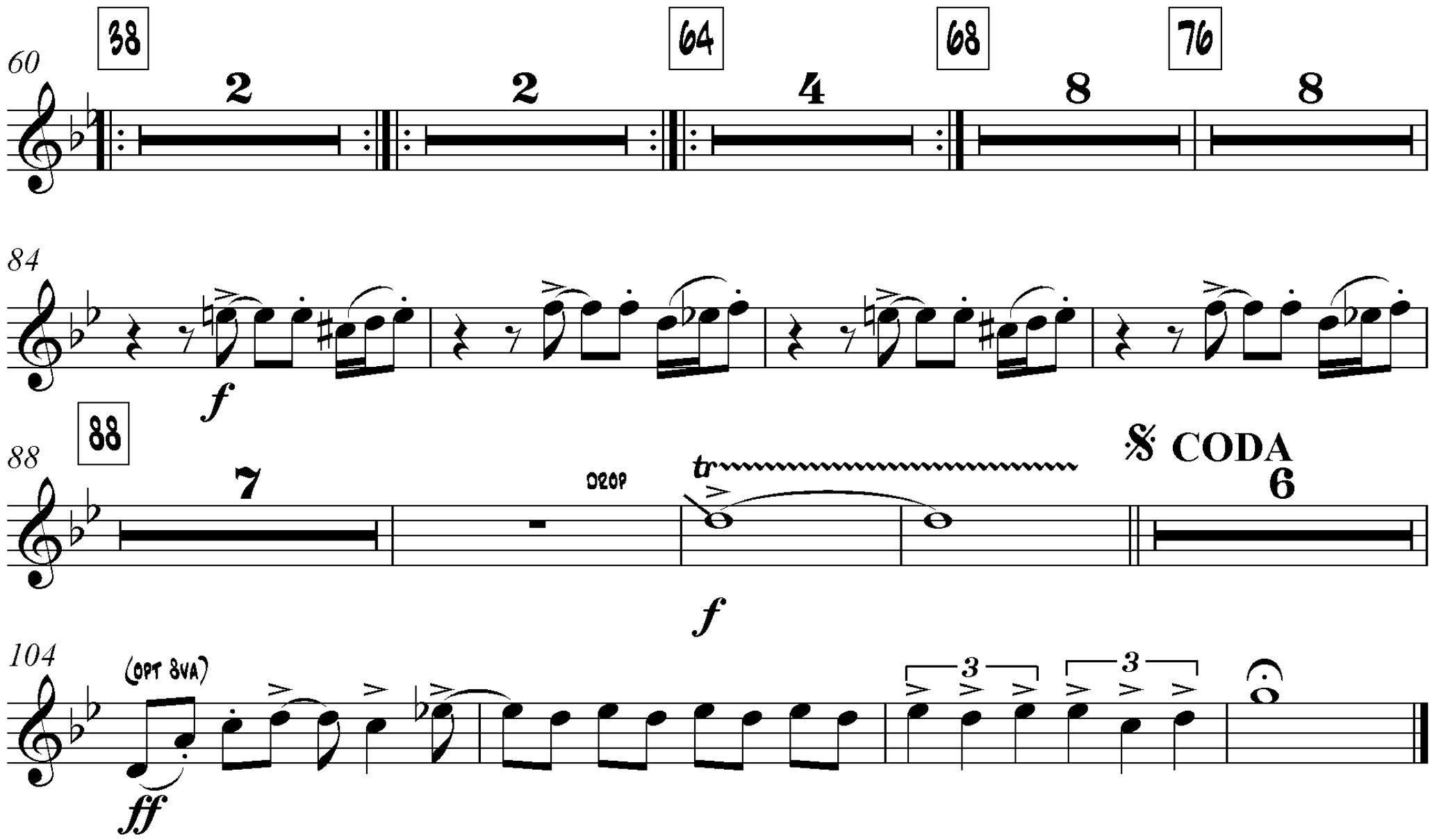
38
64
68
76
60
2
2
4
8
8
84
f
88
88
7
DROP
tr
f
CODA
6
104
(OPT 8VA)
ff
3
3

Caravan

Trumpet 3

Arrangered by Rob McCONNELL,
Transcribed by Boris MYAGKOV

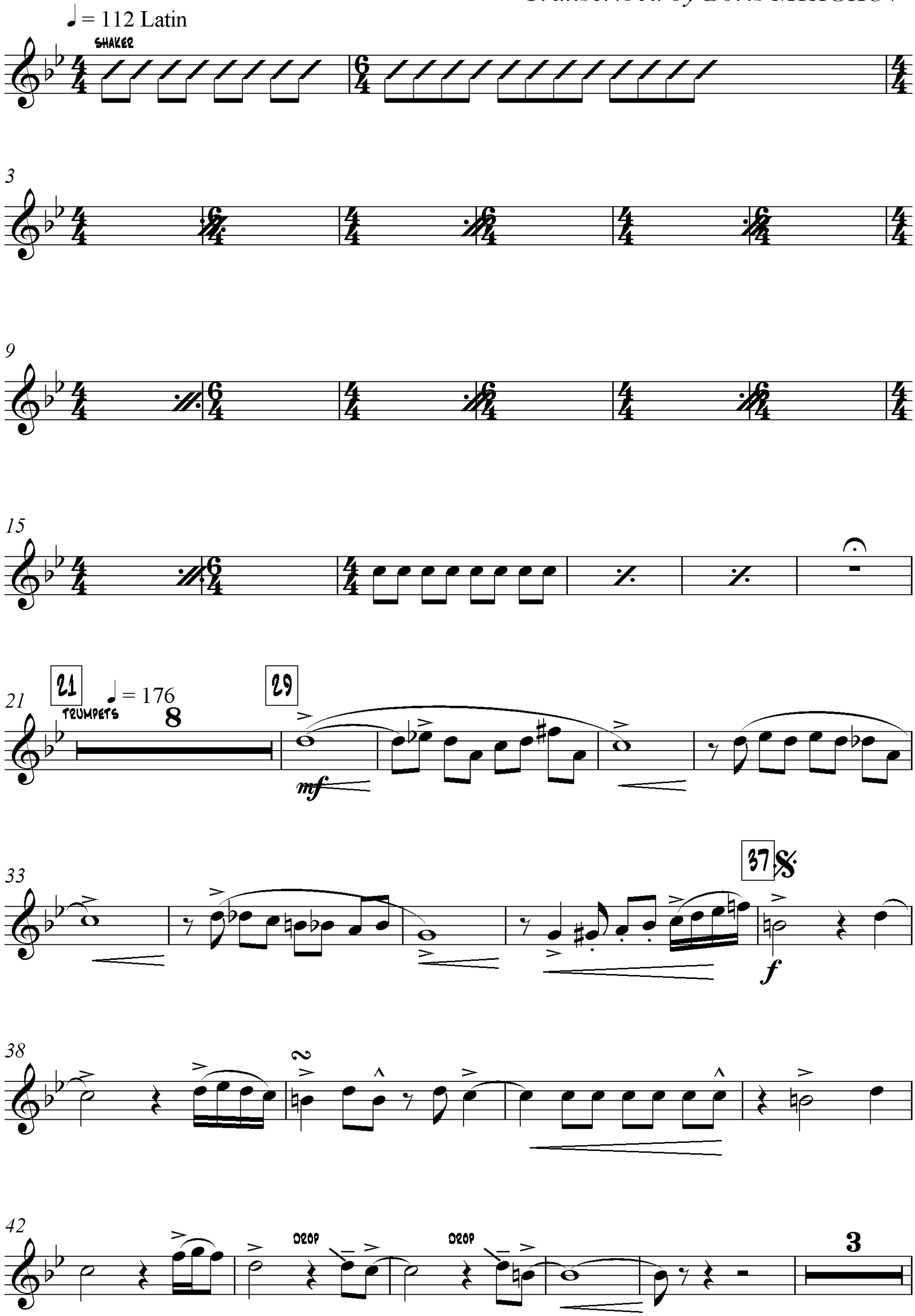

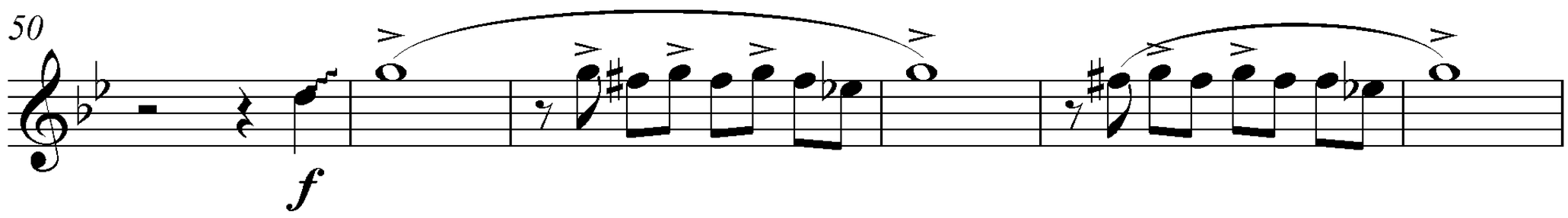
50
f

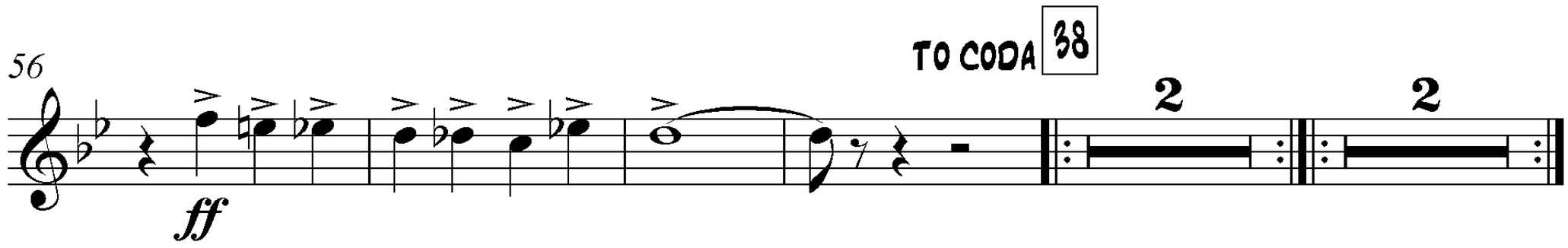
56
ff
TO CODA
38
2
2

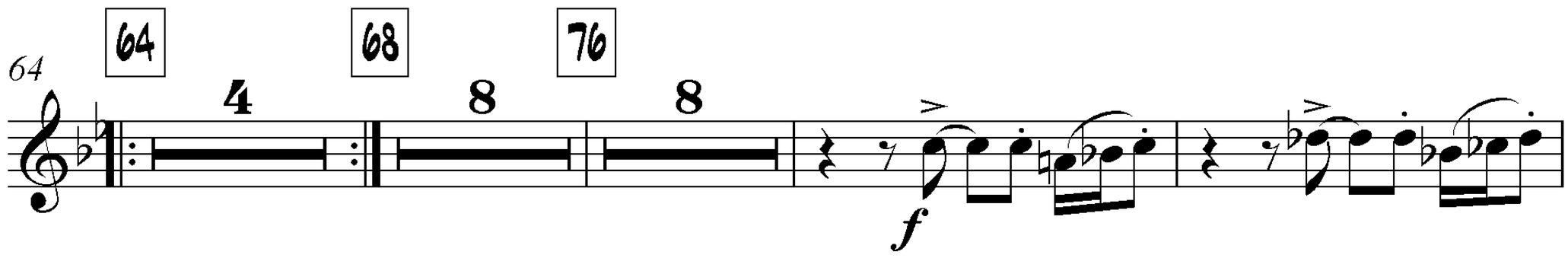
64
64
4
68
8
76
8
f

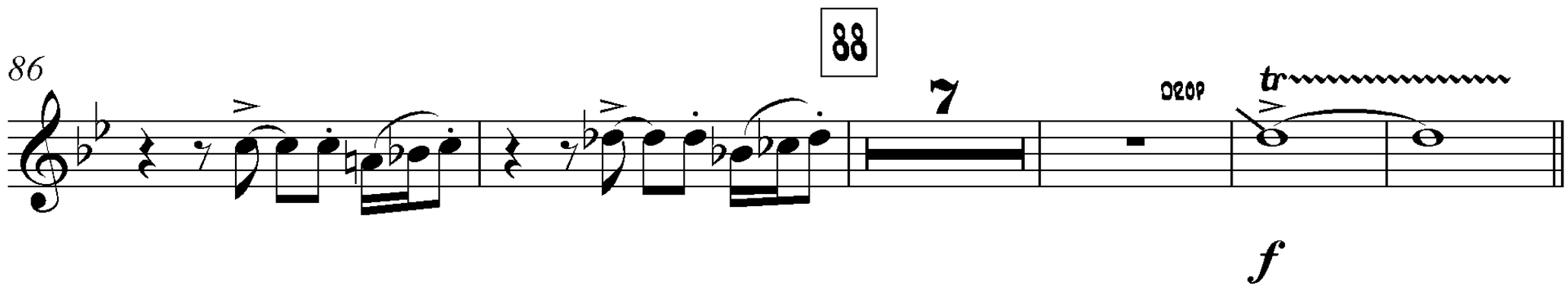
86
88
7
DROP
tr
f

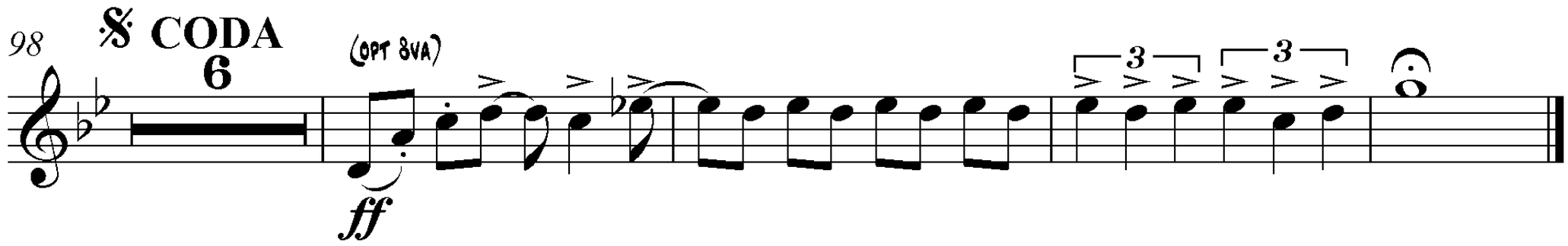
98
CODA
6
(OPT 8VA)
ff
3
3

Caravan

Trumpet 4

Arrangered by Rob McCONNELL,
Transcribed by Boris MYAGKOV

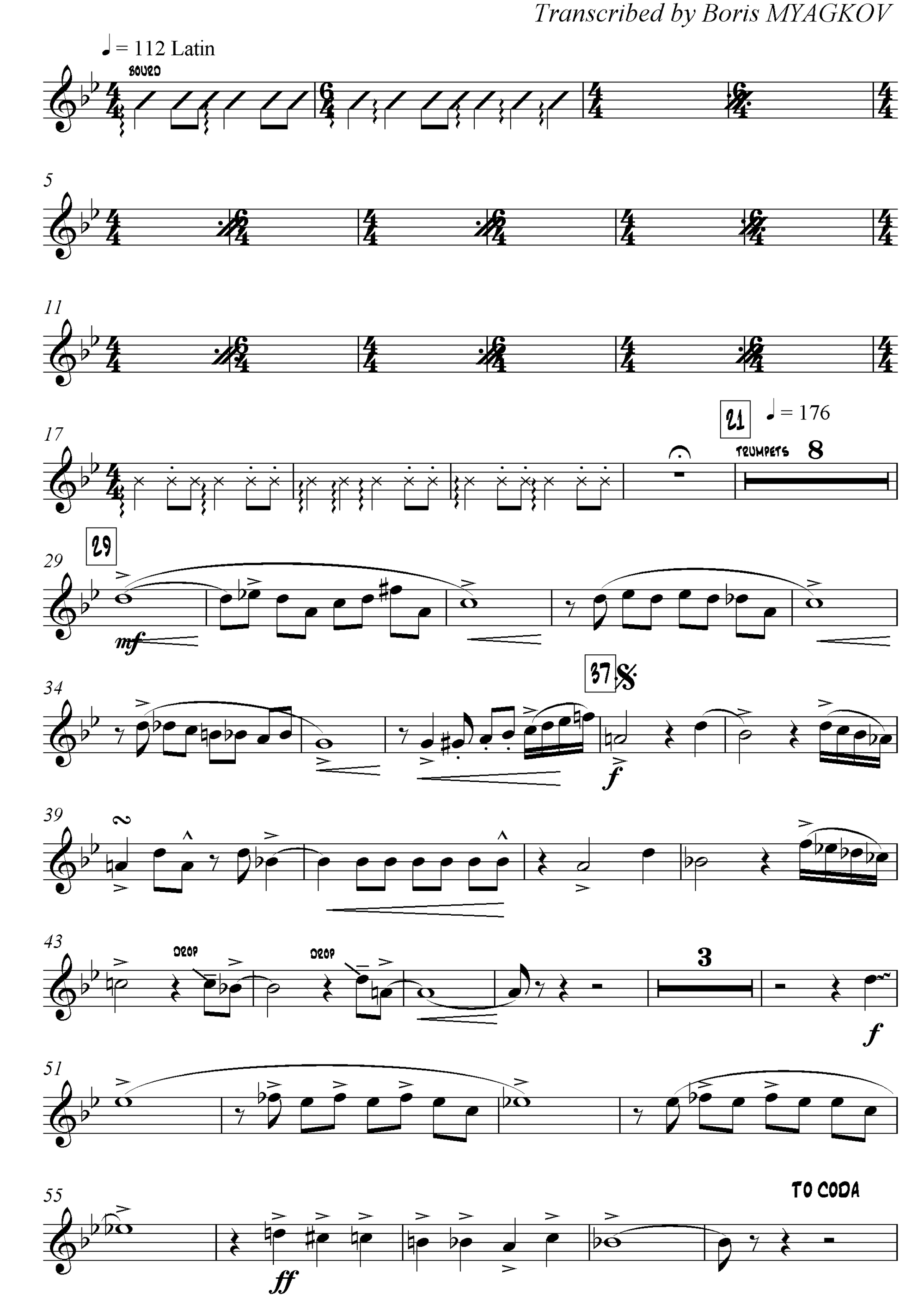

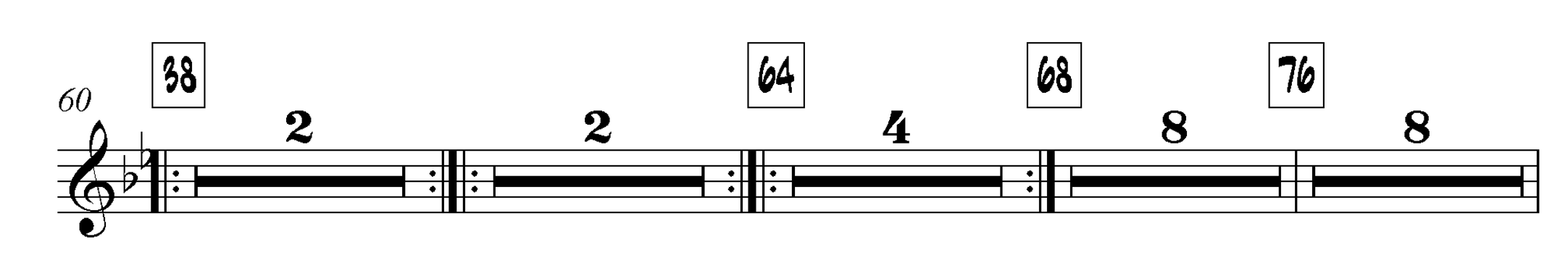
60
38
2
2
64
4
68
8
76
8

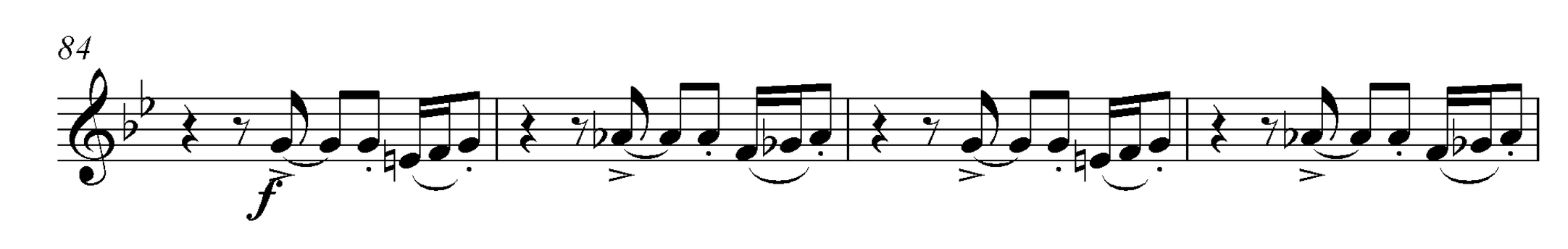
84
f

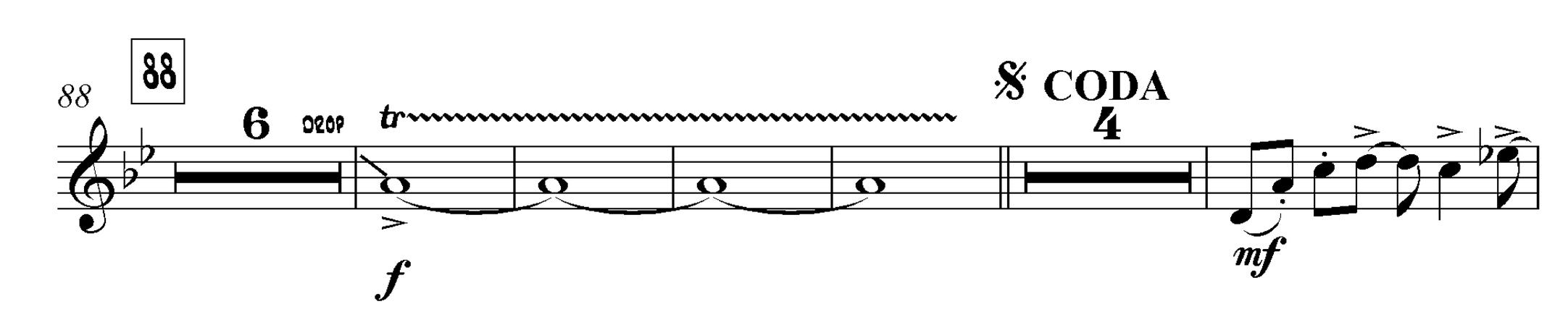
88
88
6
D.C.O.P.
tr
f
CODA
4
mf

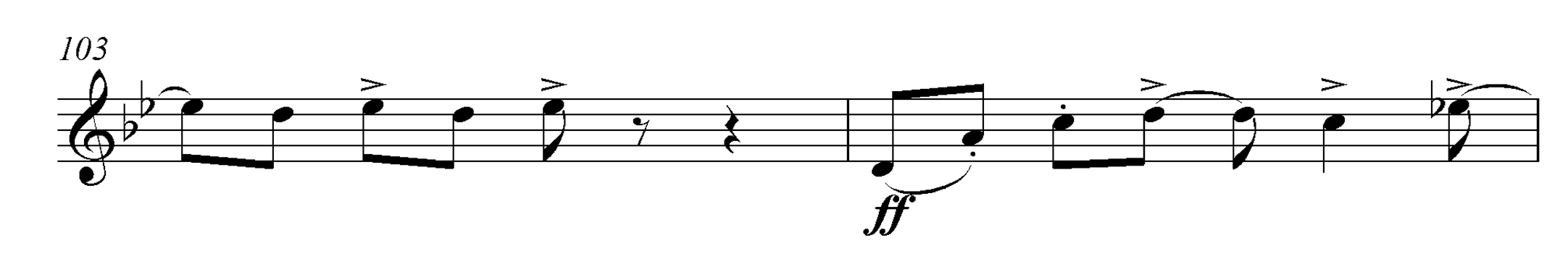
103
ff

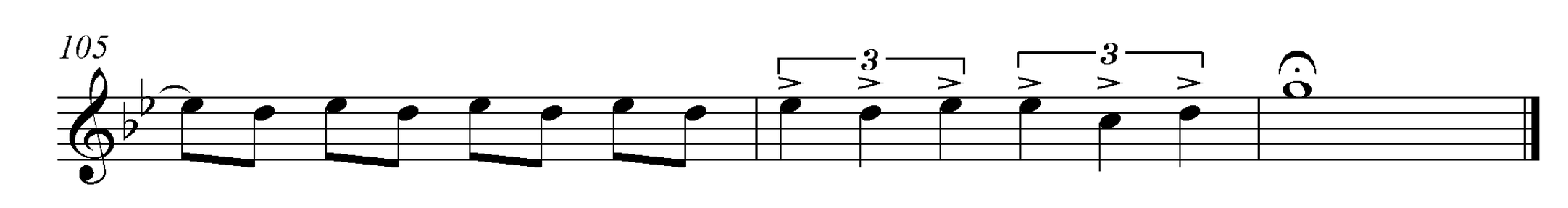
105
3
3

Caravan

Trumpet 5

Arrangered by Rob McCONNELL,
Transcribed by Boris MYAGKOV

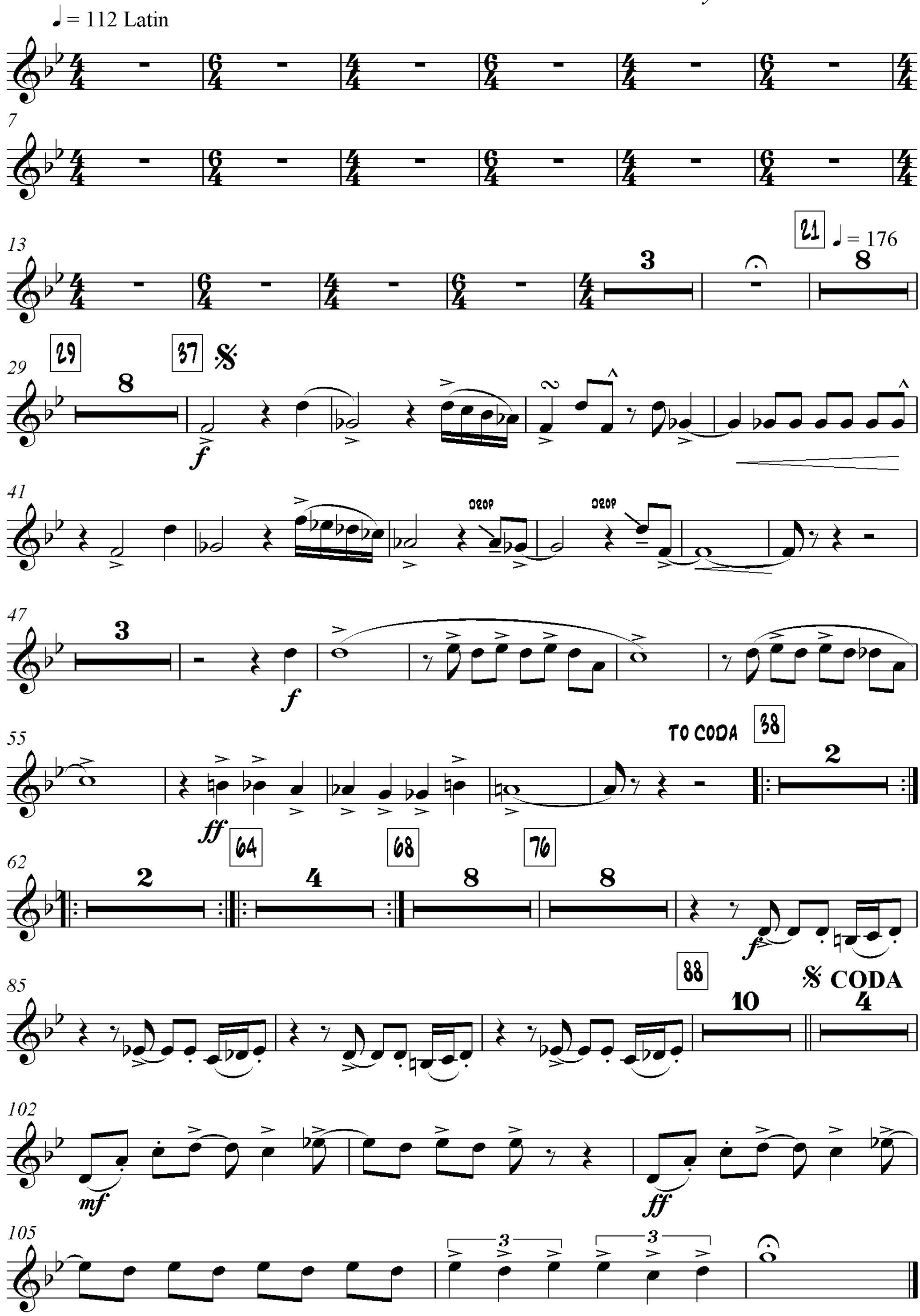

Caravan

Trombone 1

Arrangered by Rob McCONNELL,
Transcribed by Boris MYAGKOV

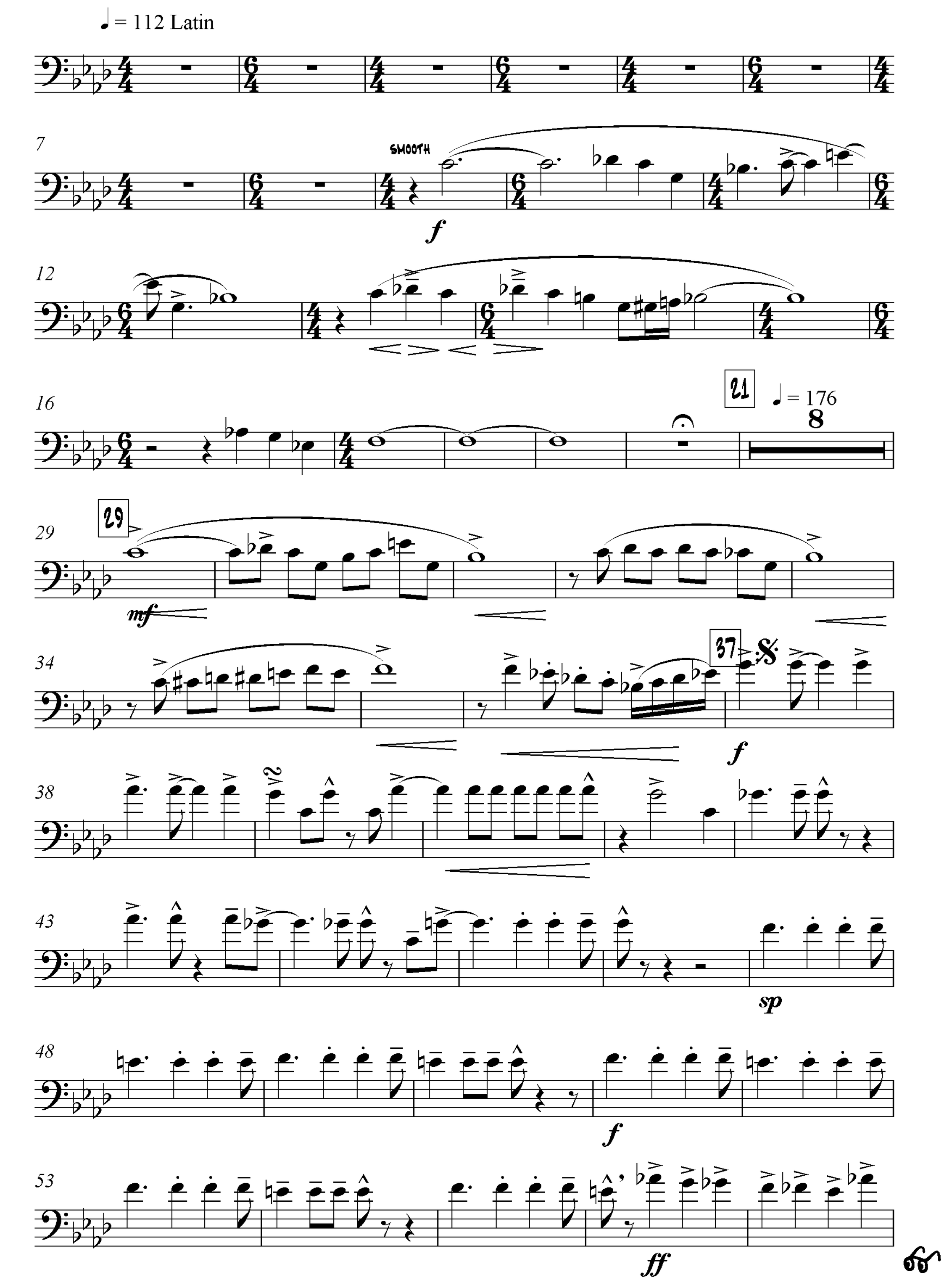

Trombone 1

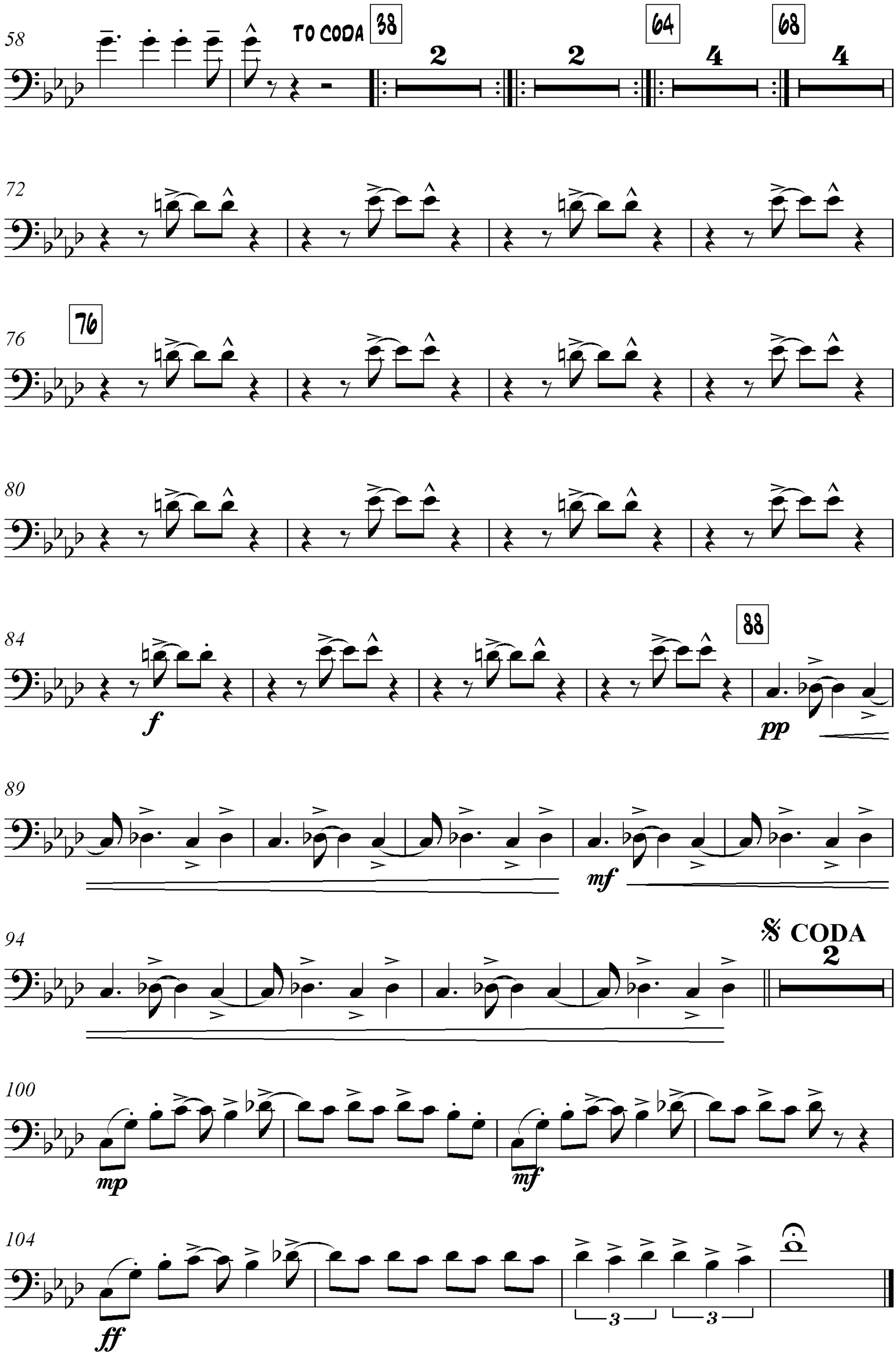
58
TO CODA
38
2
2
64
4
68
4
72
76
76
80
84
88
f
pp
89
mf
94
CODA
2
100
mp
mf
104
ff
3
3

Caravan

Trombone 2

Arrangered by Rob McCONNELL,
Transcribed by Boris MYAGKOV

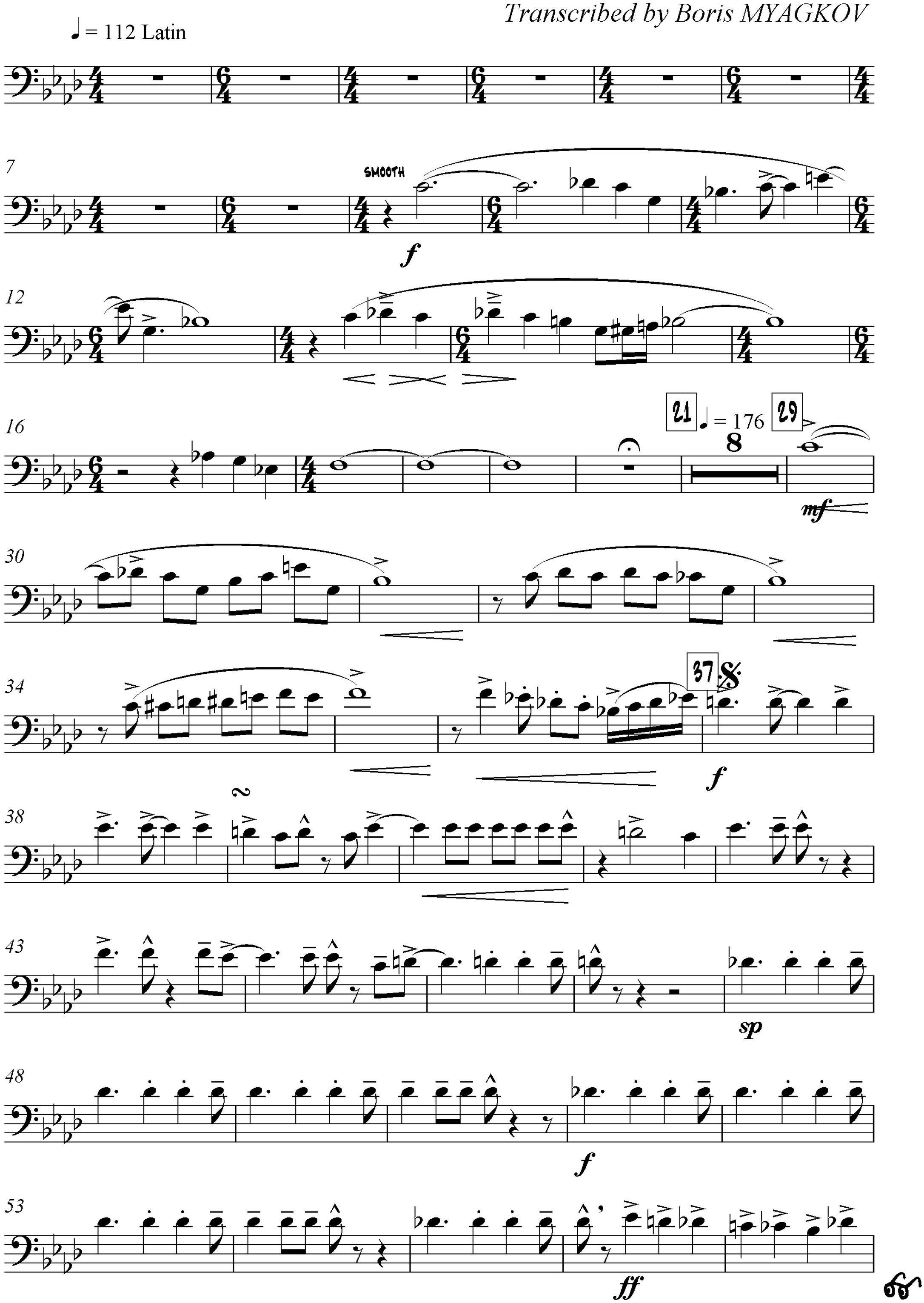

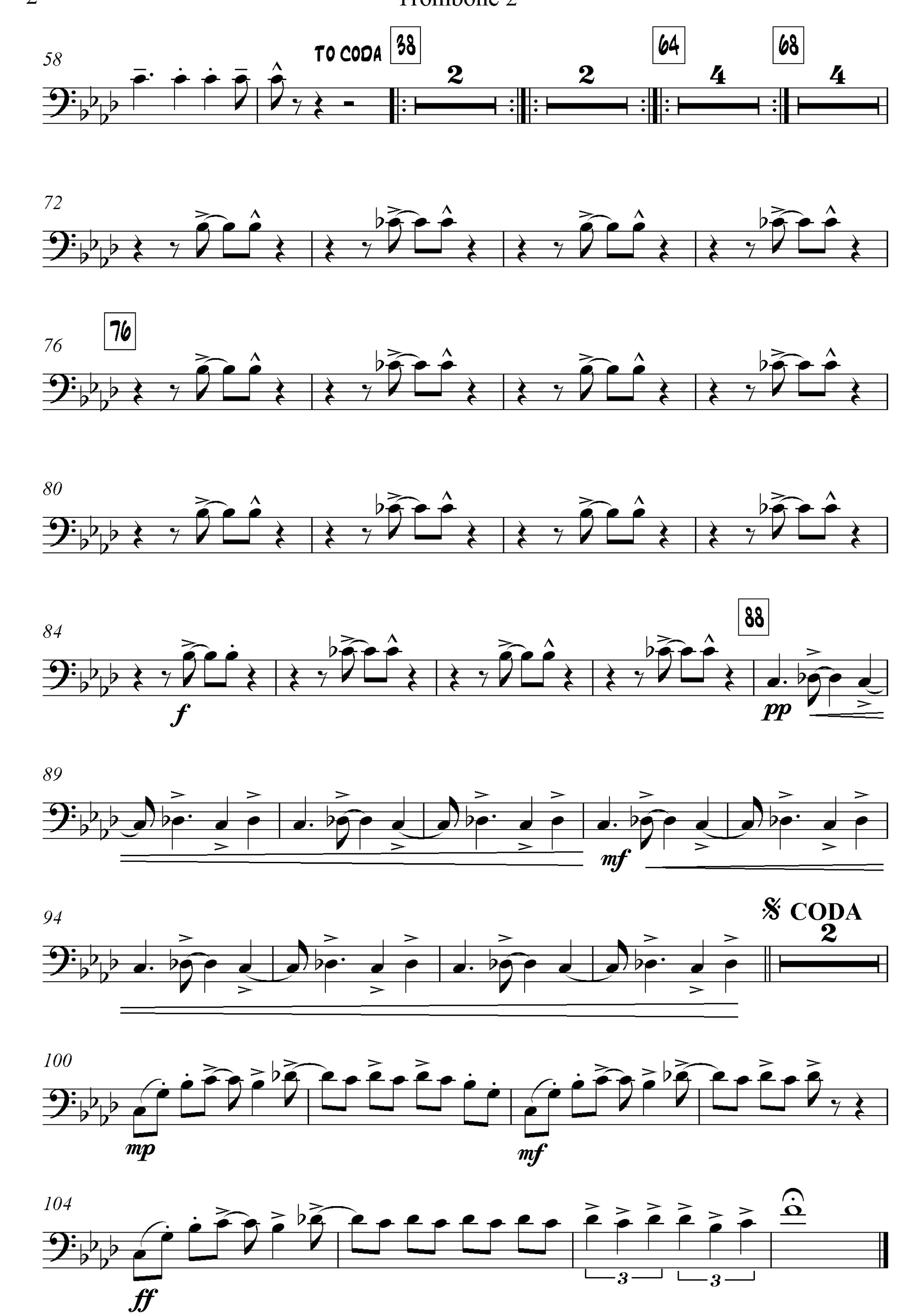
58
TO CODA
38
2
2
64
4
68
4
72
76
76
80
84
88
f
pp
89
mf
94
CODA
2
100
mp
mf
104
ff
3
3

Caravan

Trombone 3

Arrangered by Rob McCONNELL,
Transcribed by Boris MYAGKOV

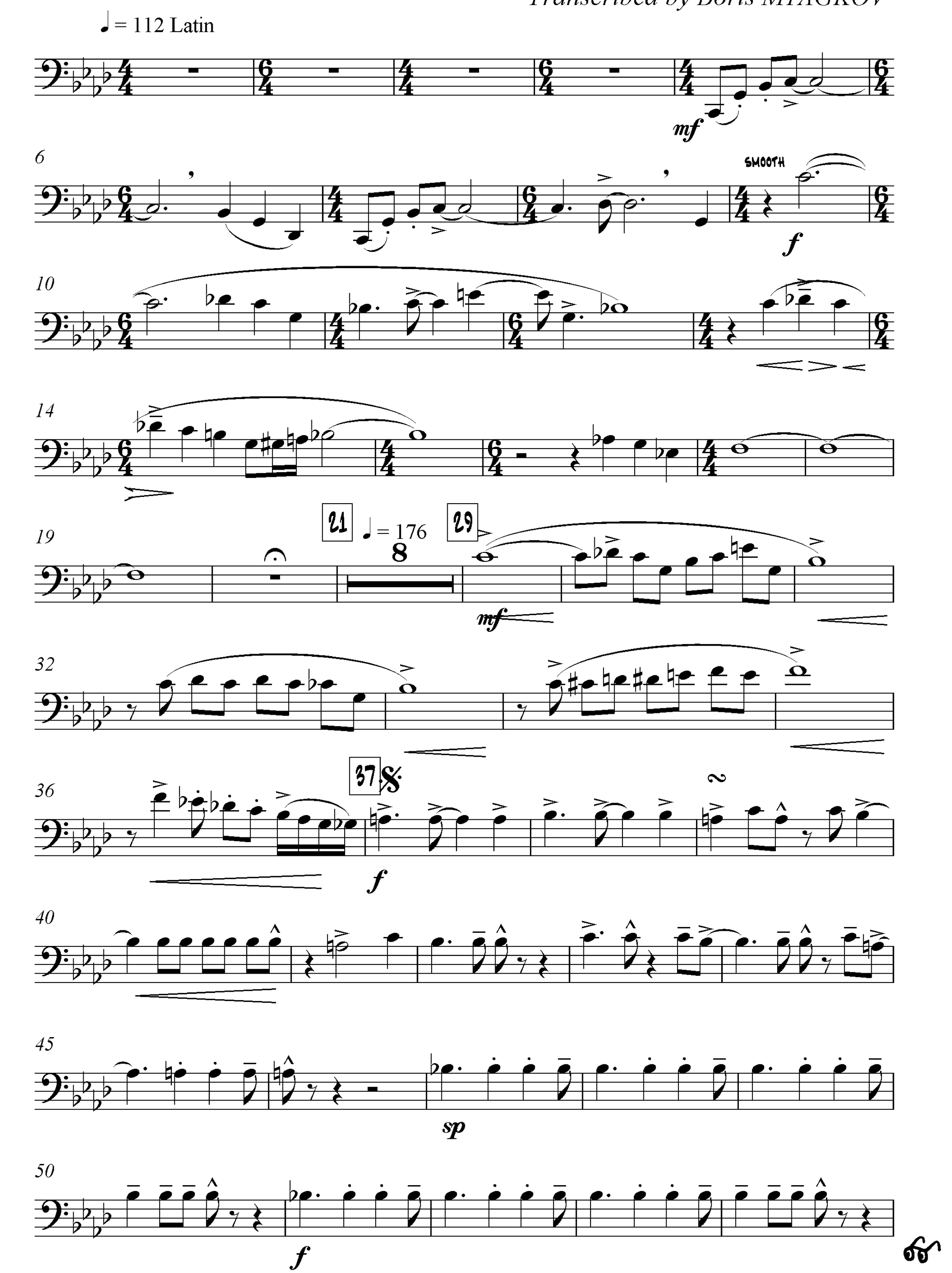

Trombone 3

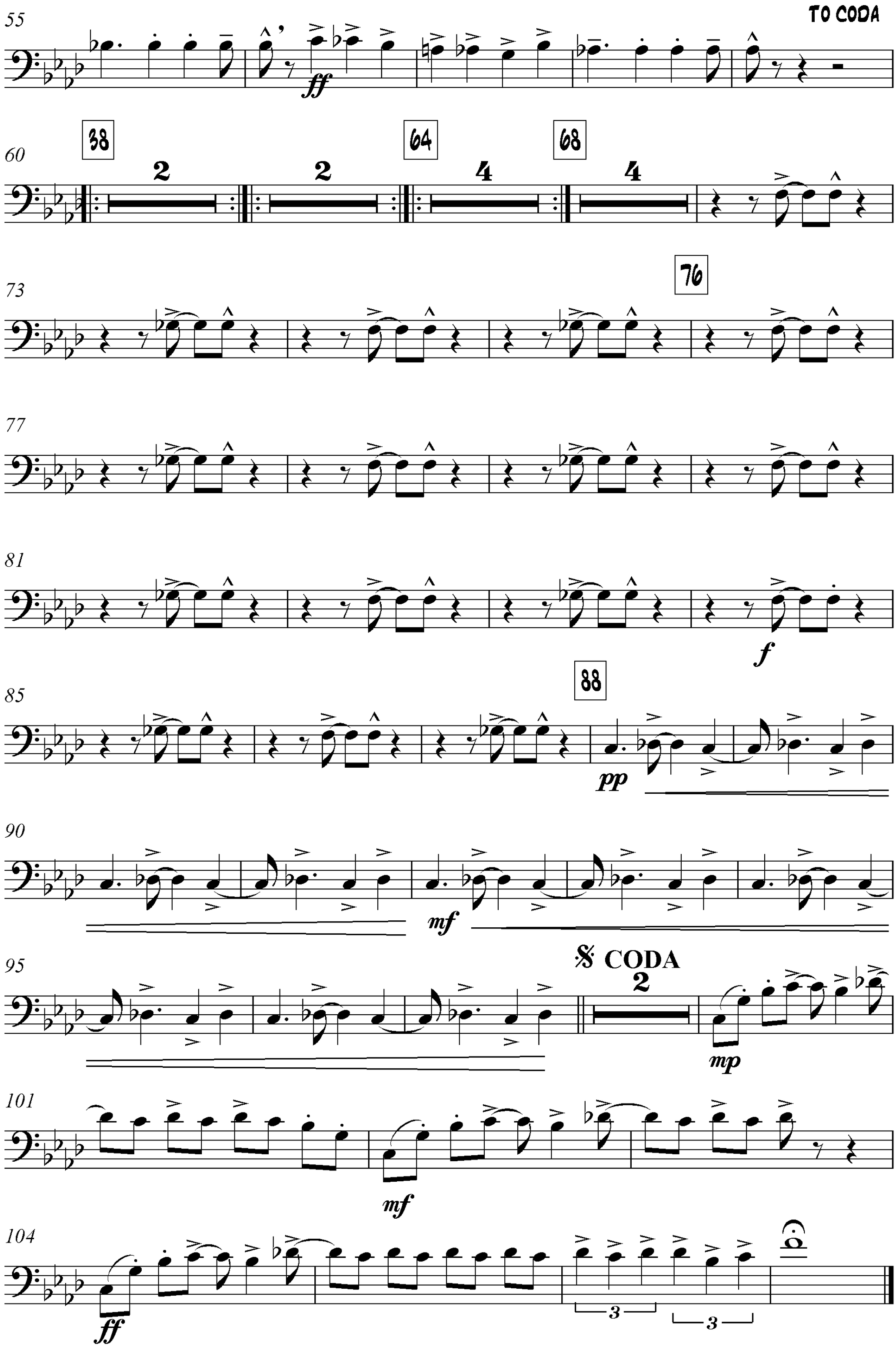
55
TO CODA
ff
60
38
2
2
64
4
68
4
73
76
77
81
f
85
88
pp
90
mf
95
CODA
2
mp
101
mf
104
ff
3
3

Trombone 4

Caravan

Arrangered by Rob McCONNELL,
Transcribed by Boris MYAGKOV

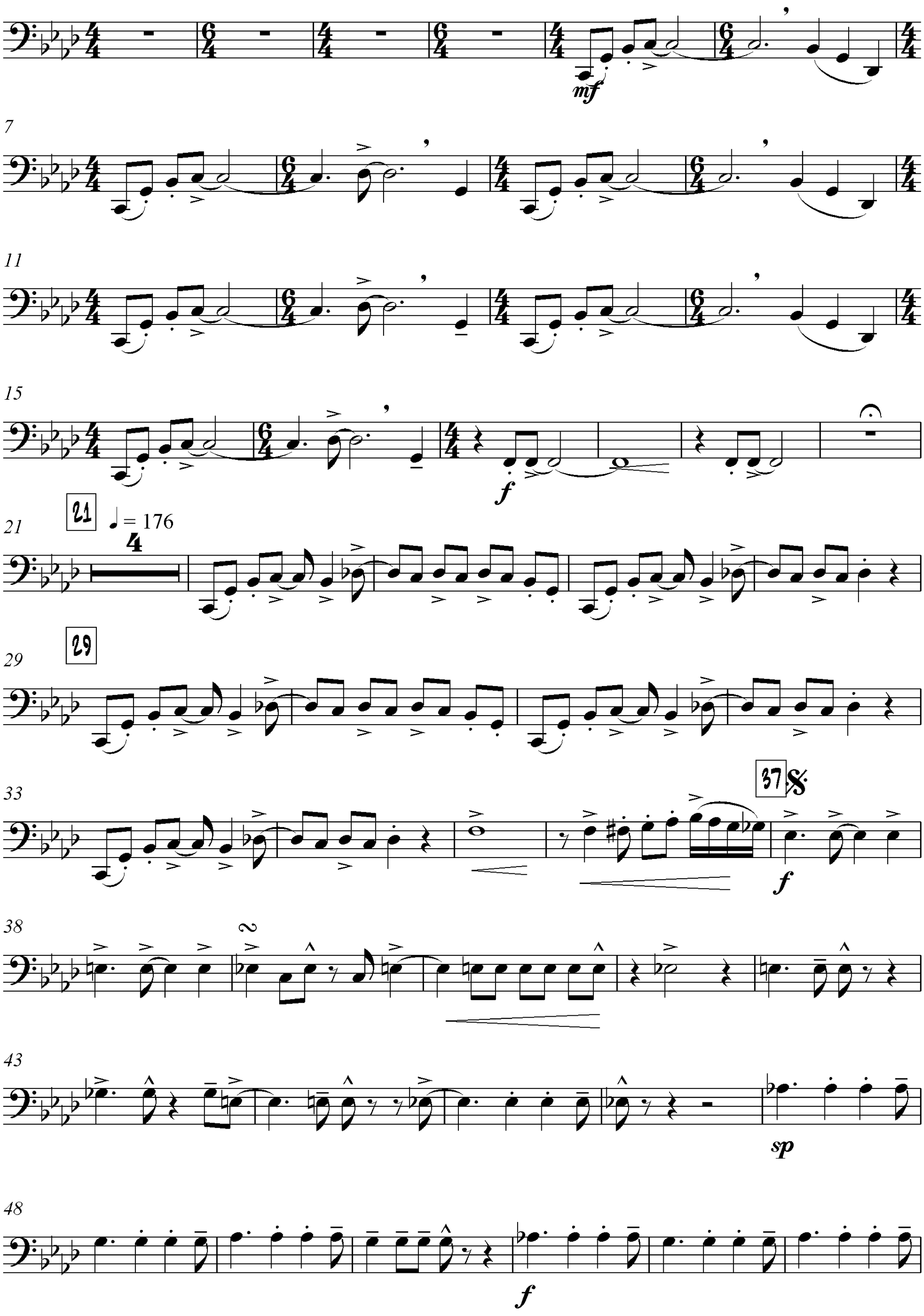

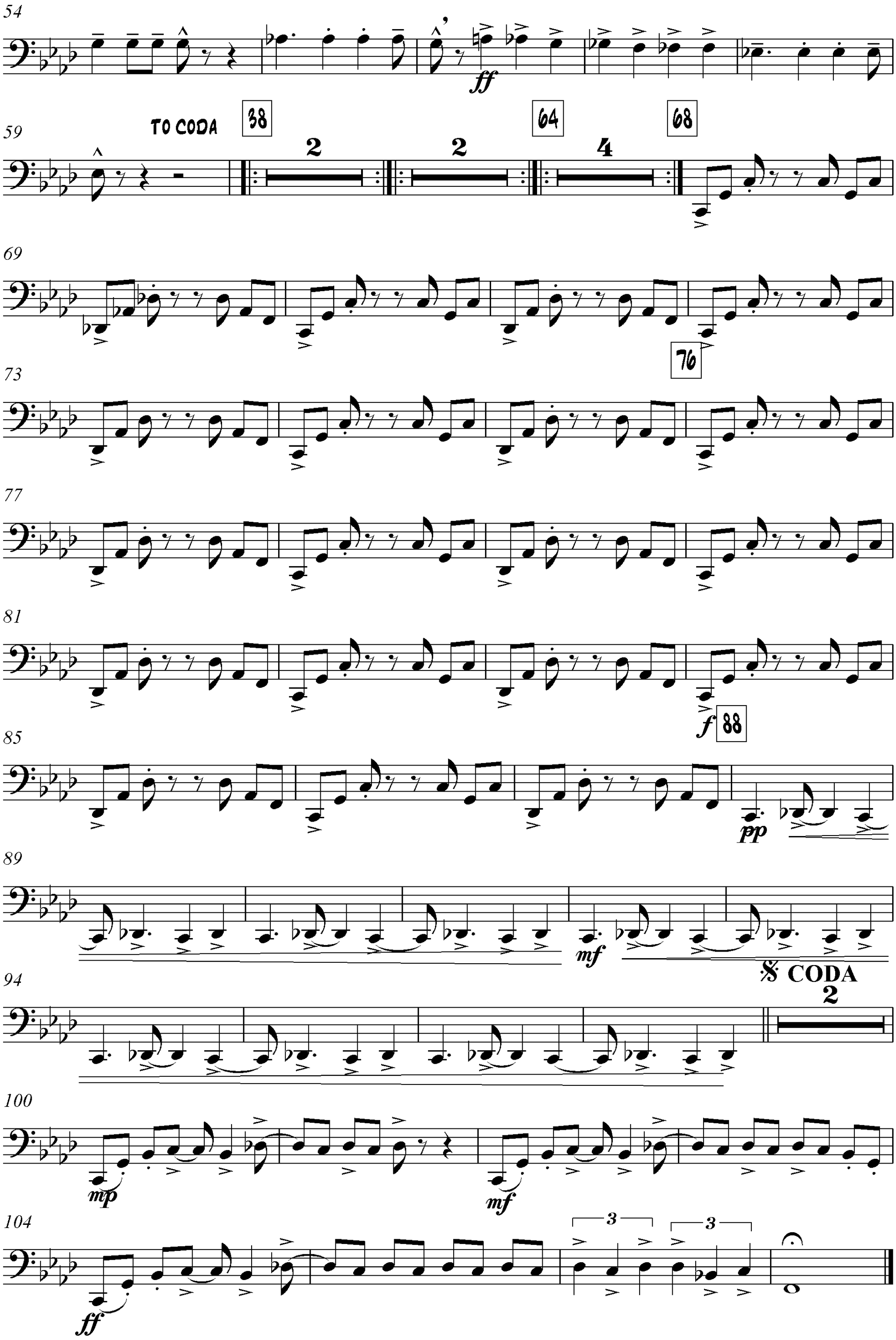
54
ff
59
TO CODA
38
2
2
64
4
68
69
76
73
77
81
85
f
88
89
pp
94
mf
CODA
2
100
mp
mf
104
3
3
ff

Caravan

Guitar

Arrangered by Rob McCONNELL,
Transcribed by Boris MYAGKOV

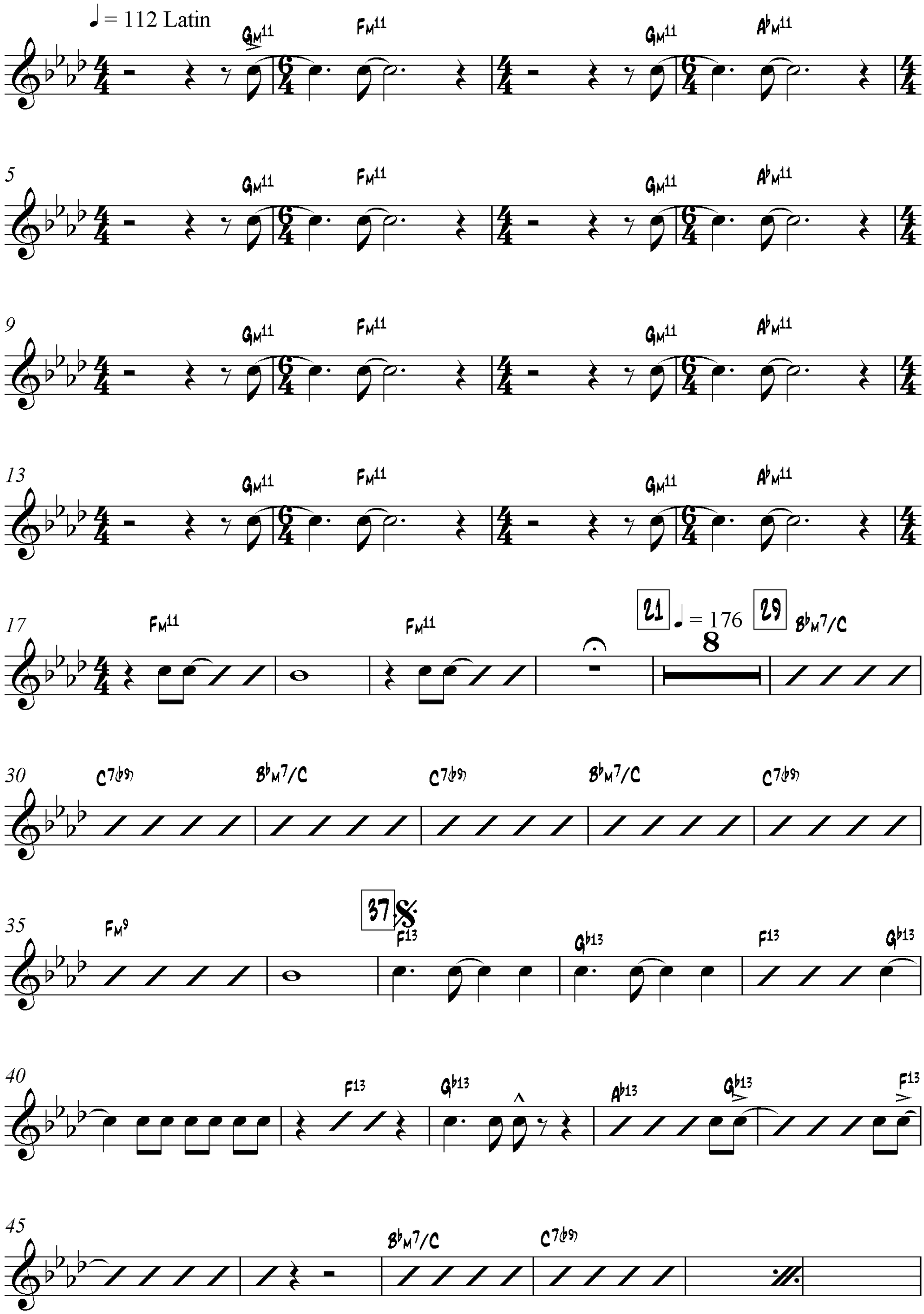

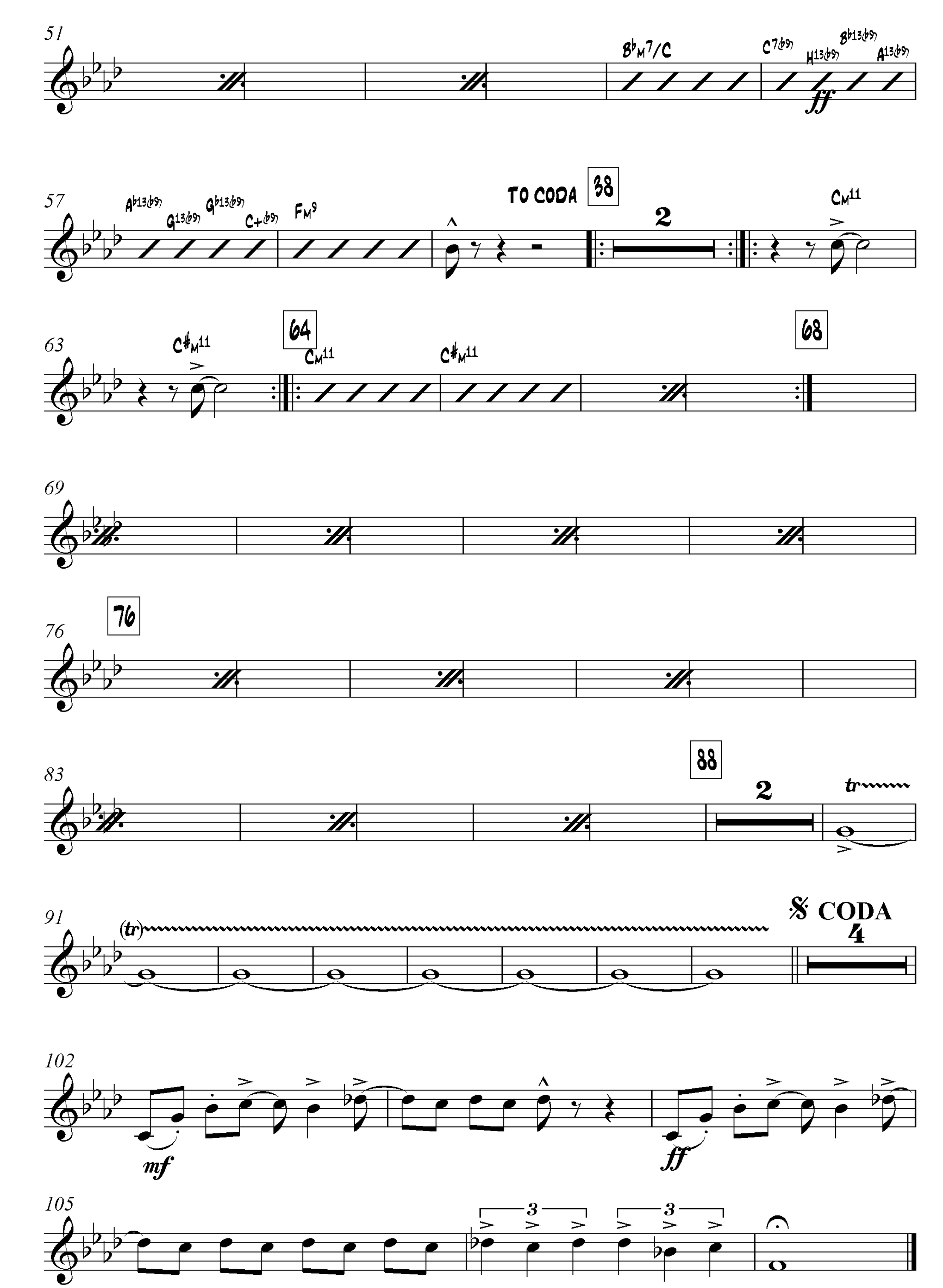
51
B♭M7/C
C7(♭9)
H13(♭9)
B♭13(♭9)
A13(♭9)
ff
57
A♭13(♭9)
G13(♭9)
G♭13(♭9)
C+(♭9)
FM9
TO CODA
38
2
CM11
63
C♯M11
64
CM11
C♯M11
68
69
76
76
83
88
2
tr
91
(tr)
𝄋 CODA
4
102
mf
ff
105
3
3

Caravan

Piano

Arrangered by Rob McCONNELL,
Transcribed by Boris MYAGKOV

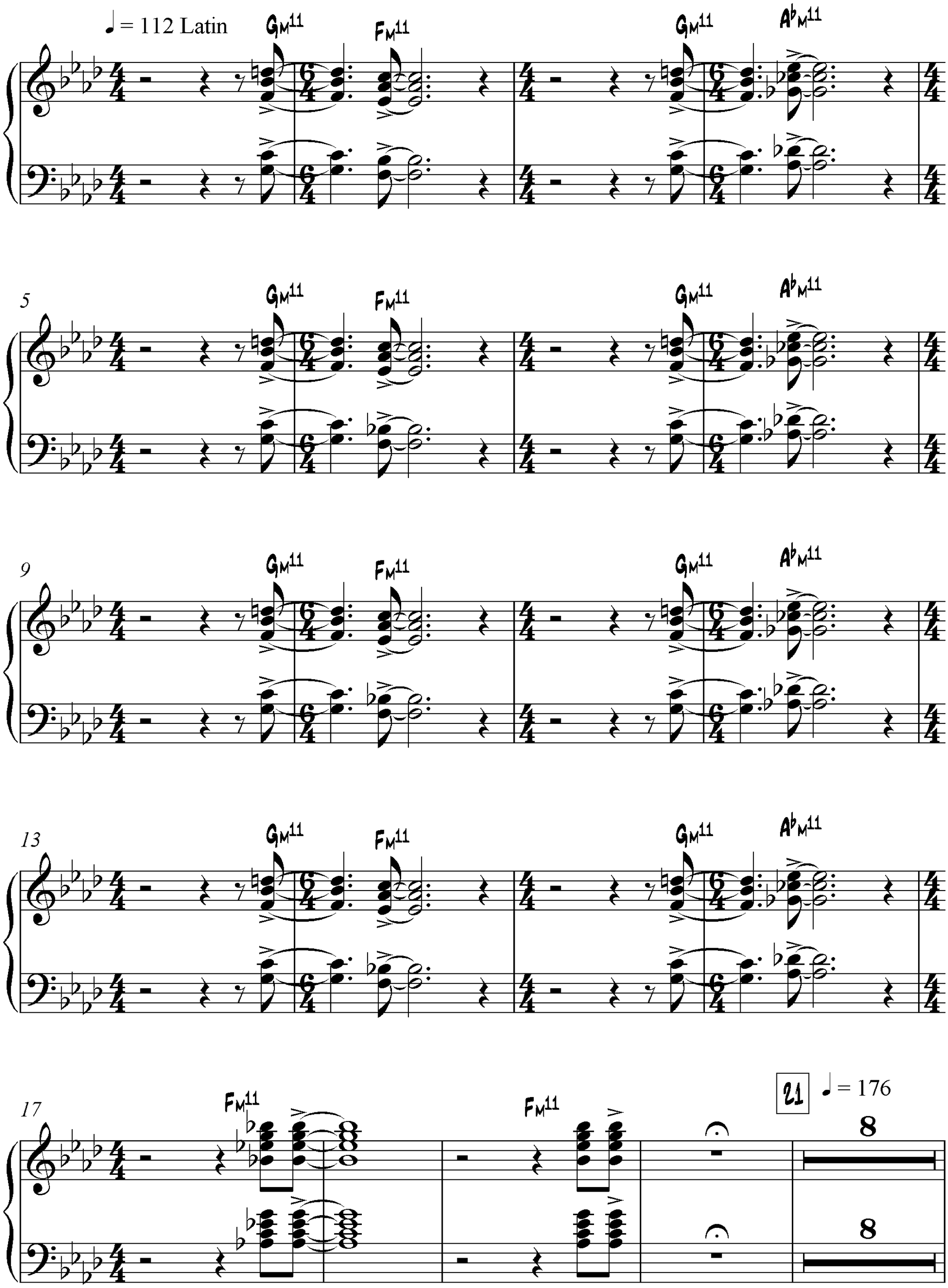

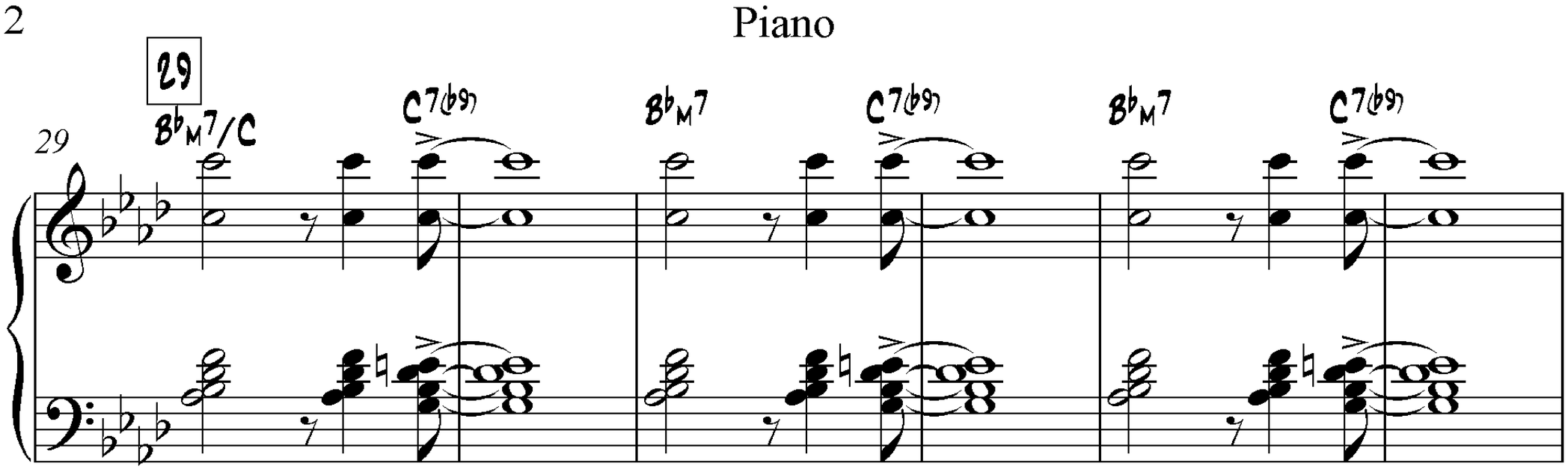
29
29
B♭M7/C
C7(♭9)
B♭M7
C7(♭9)
B♭M7
C7(♭9)

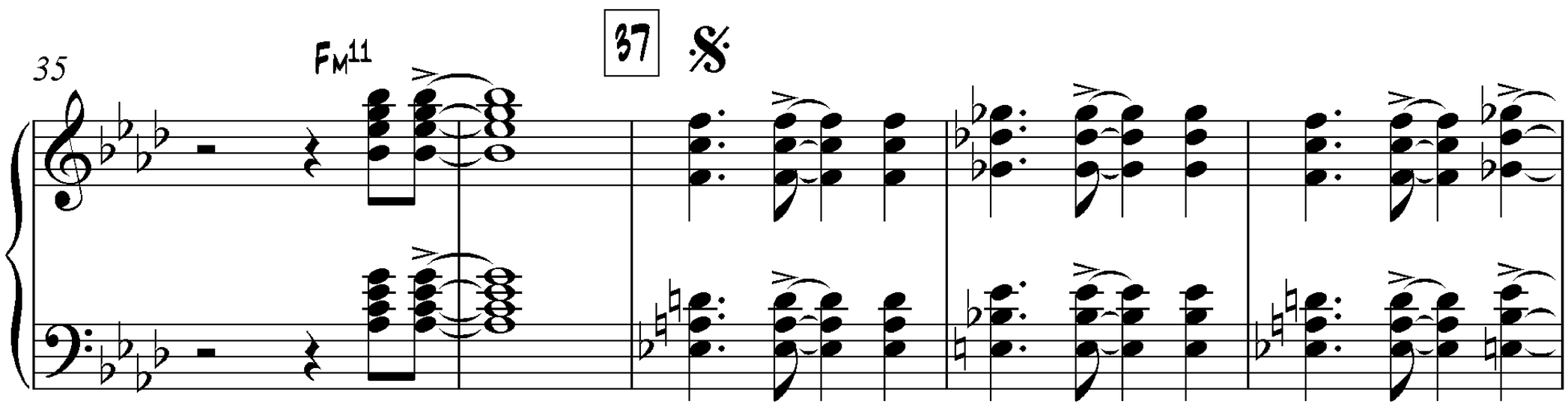
35
FM11
37

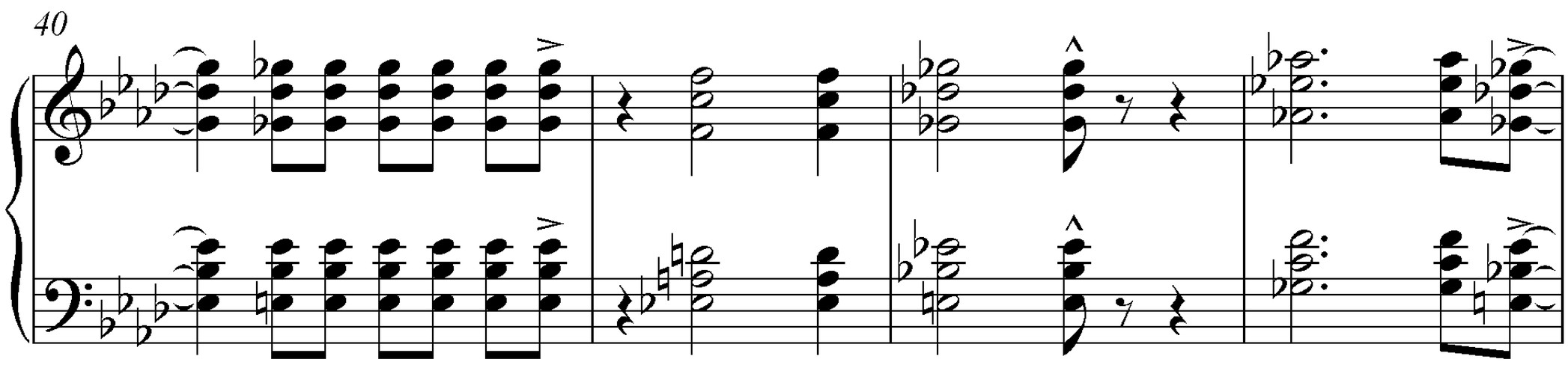
40

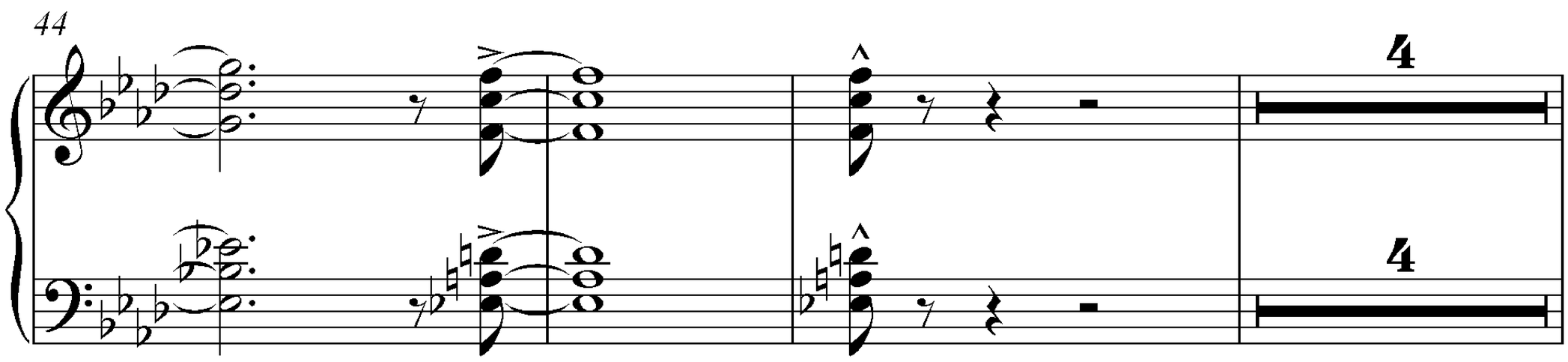
44
4
4

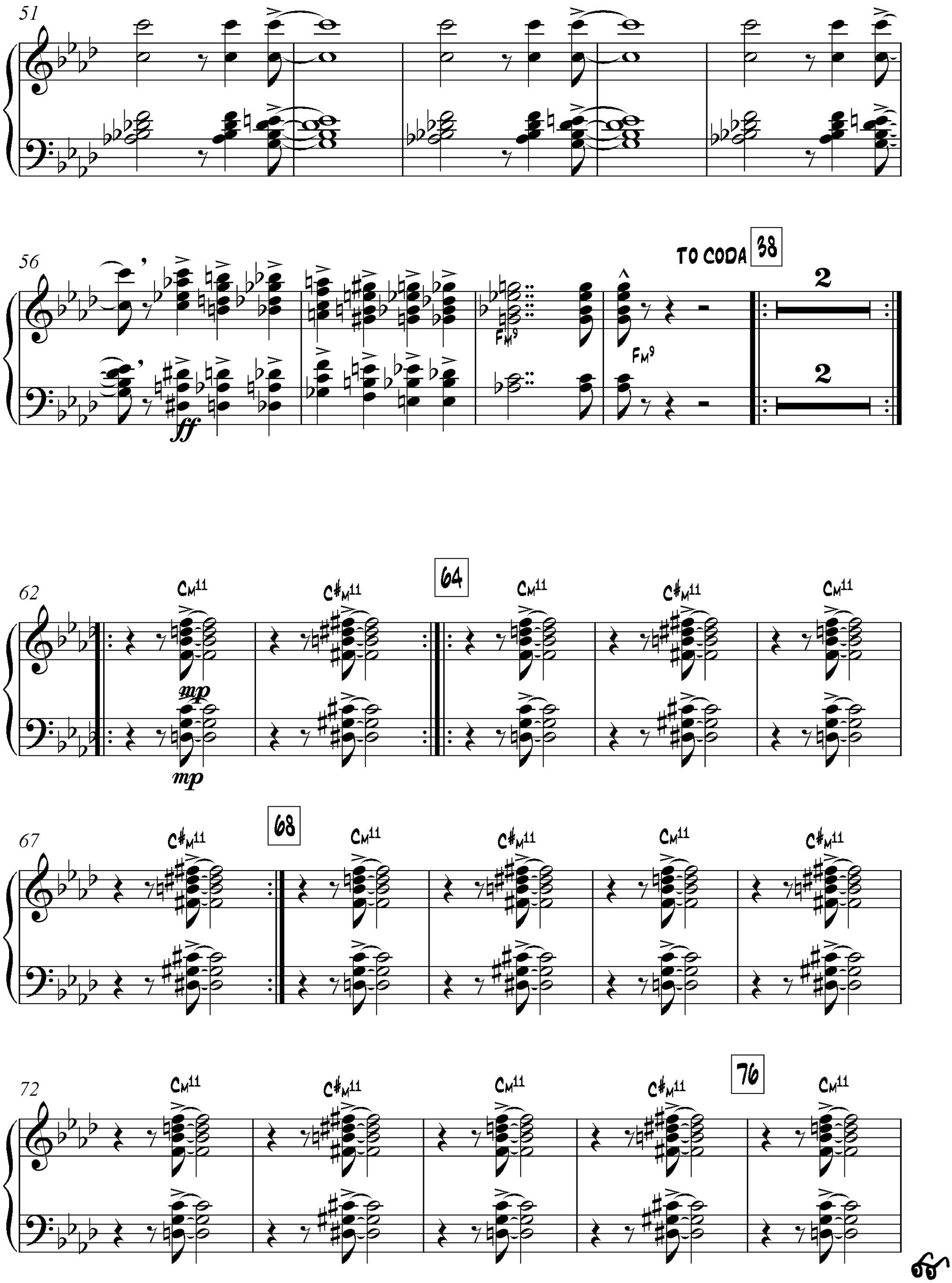
51
56
ff
FM9
FM9
TO CODA
38
2
2
62
CM11
C♯M11
64
CM11
C♯M11
CM11
mp
mp
67
C♯M11
68
CM11
C♯M11
CM11
C♯M11
72
CM11
C♯M11
CM11
C♯M11
76
CM11

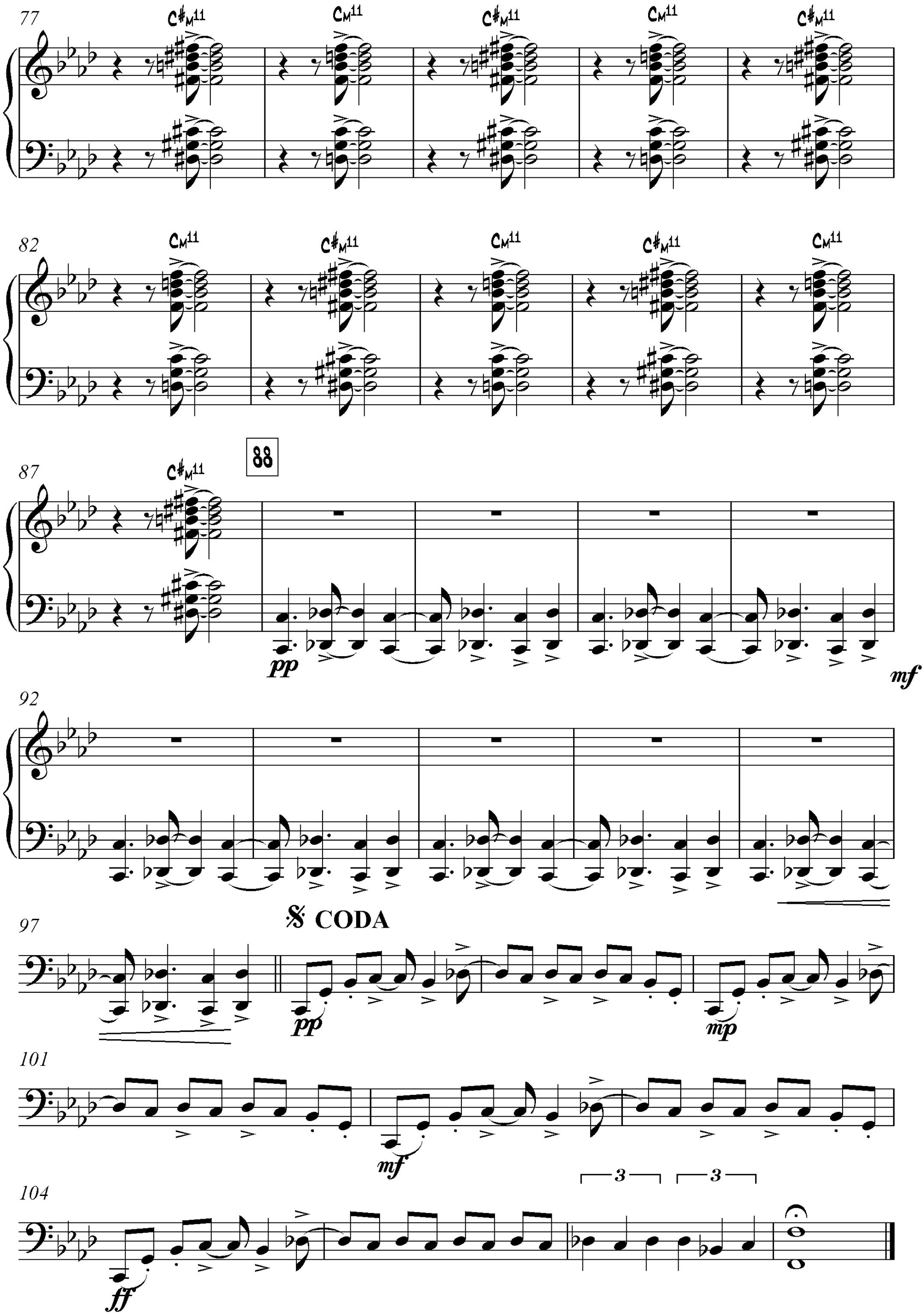
77
C♯M11
CM11
82
87
88
pp
mf
92
97
CODA
pp
mp
101
mf
104
ff
3
3

Acoustic Bass

Caravan

Arrangered by Rob McCONNELL,
Transcribed by Boris MYAGKOV

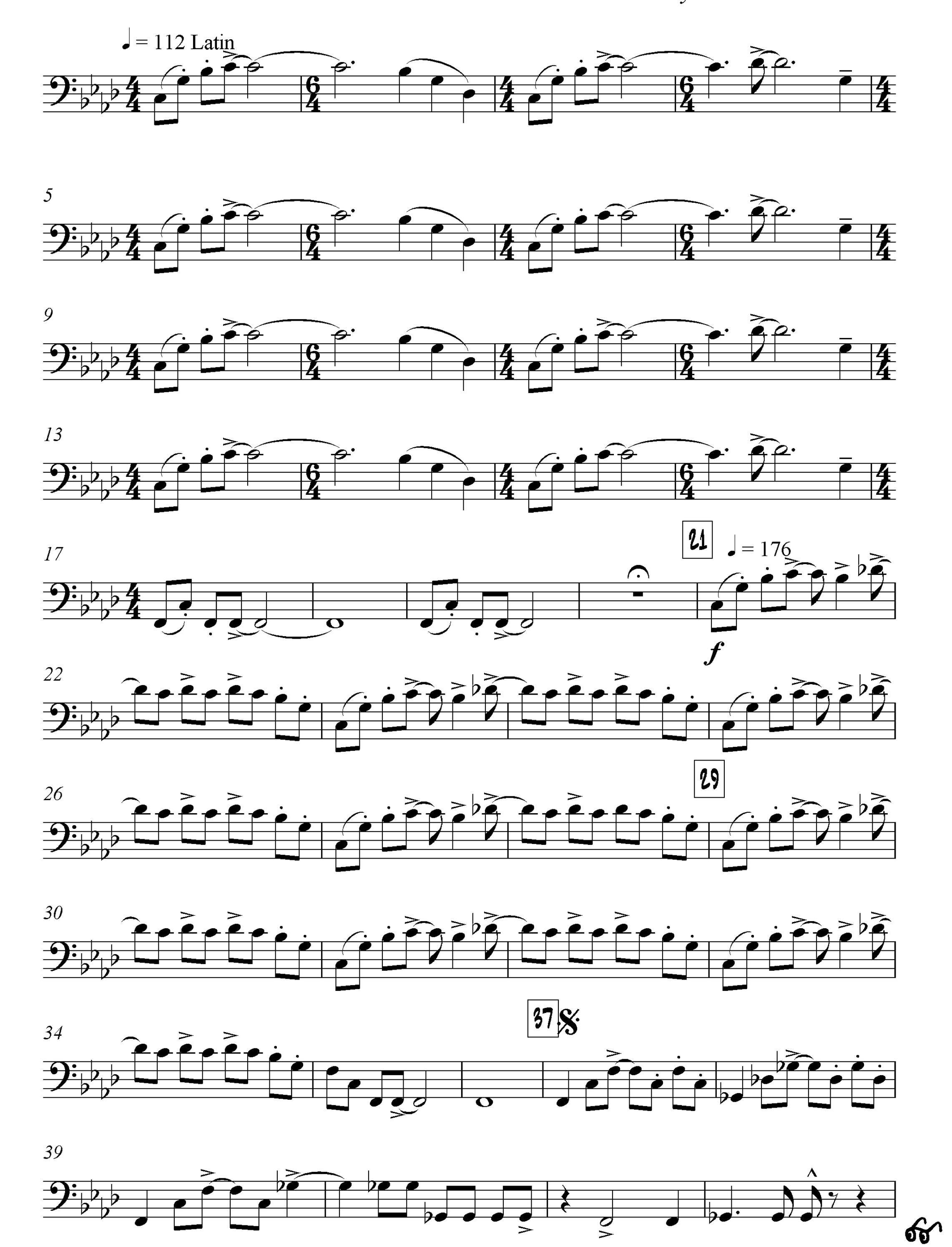

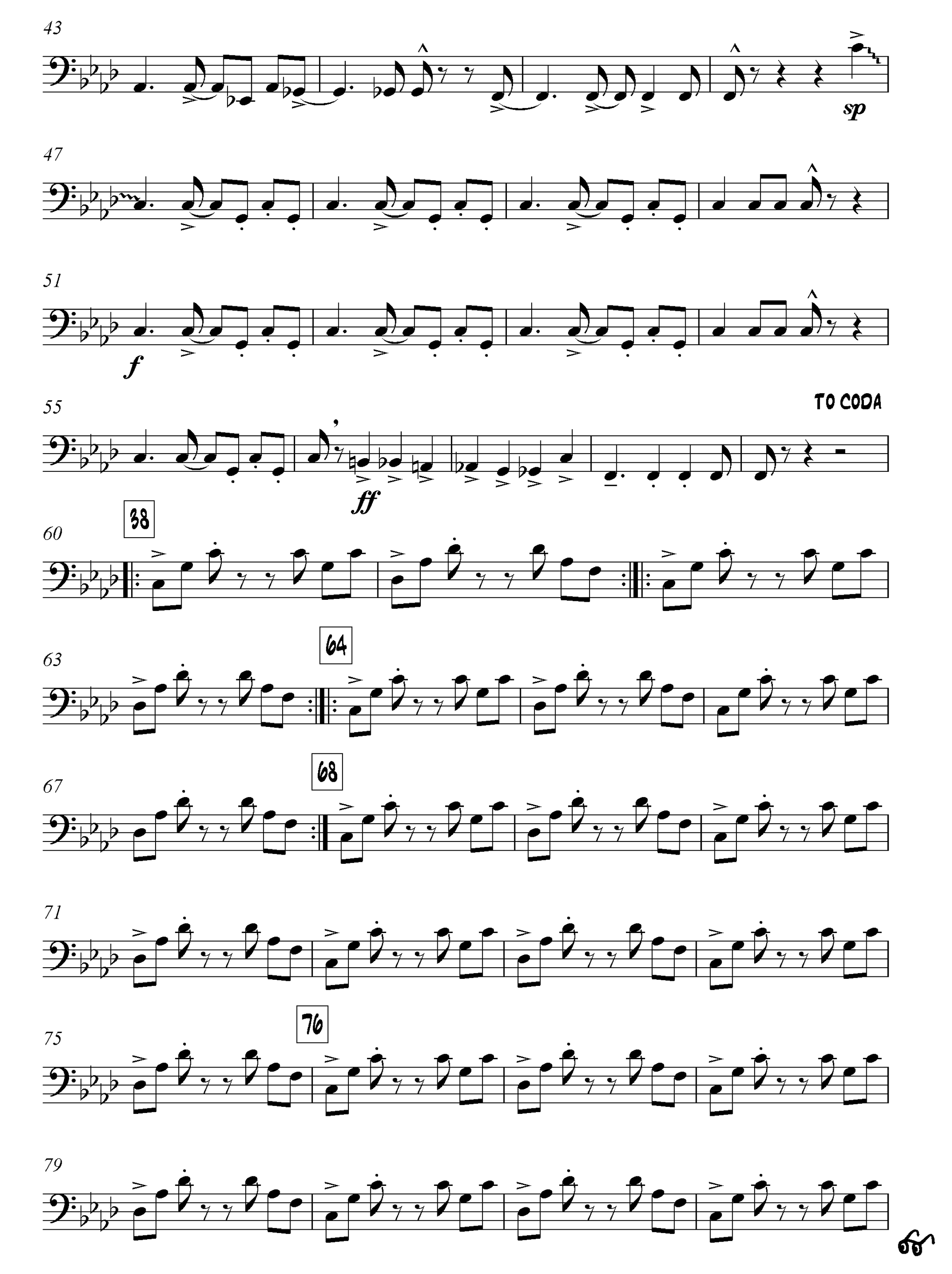
43
sp
47
51
f
55
TO CODA
ff
38
60
64
63
68
67
71
76
75
79

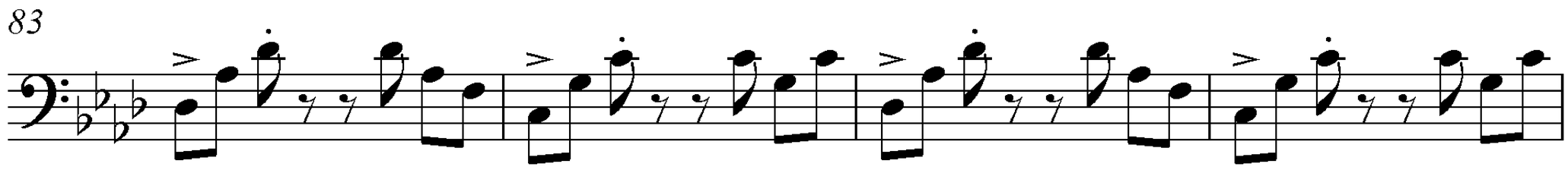
83

87
88
pp

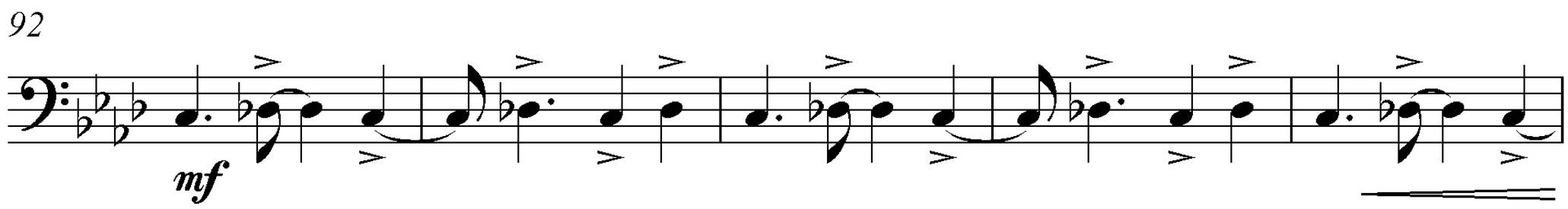
92
mf

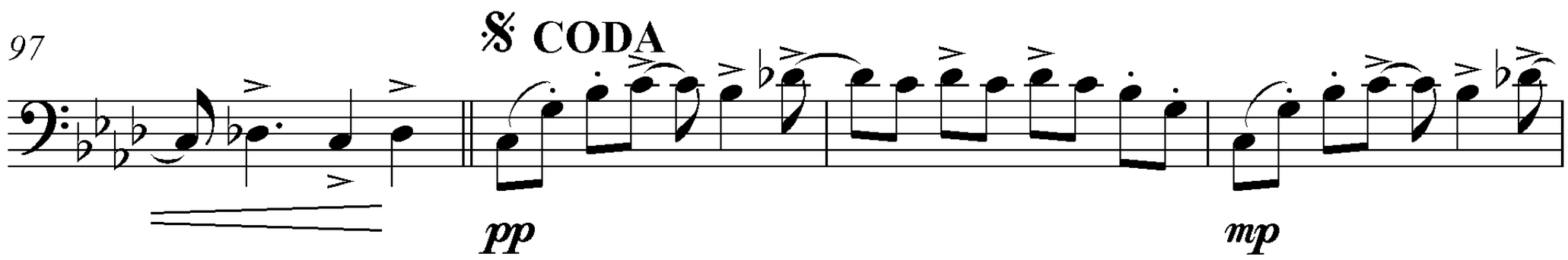
97
CODA
pp
mp

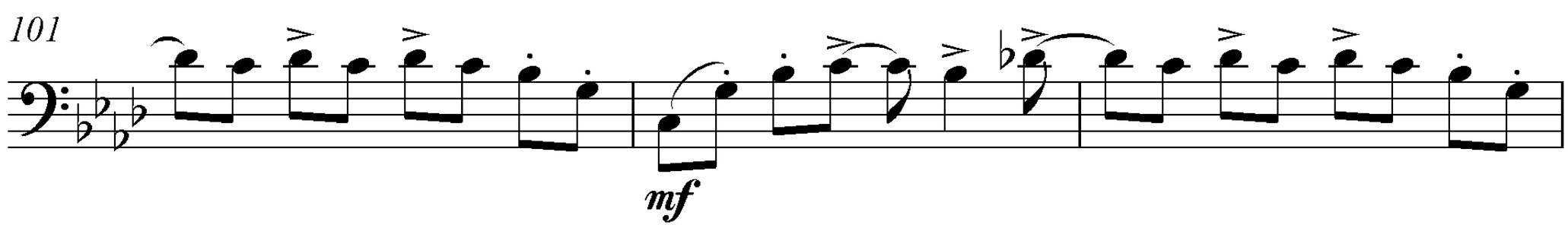
101
mf

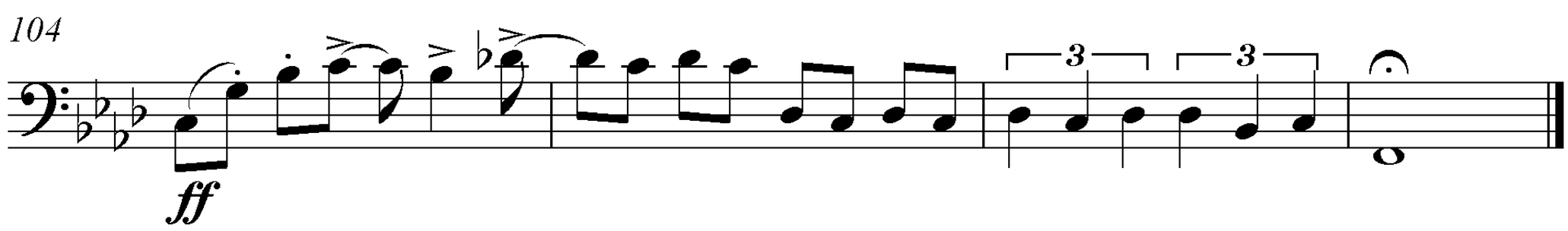
104
3
3
ff

Caravan

Drums

Arrangered by Rob McCONNELL,
Transcribed by Boris MYAGKOV

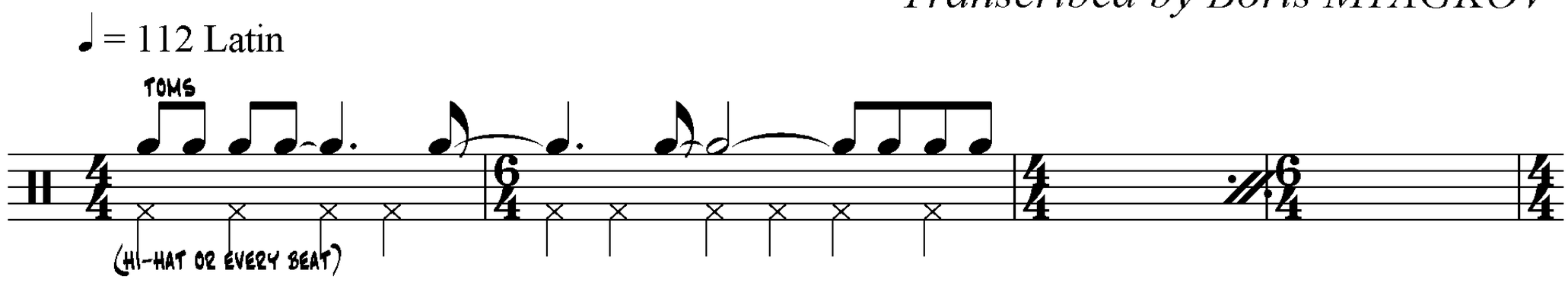

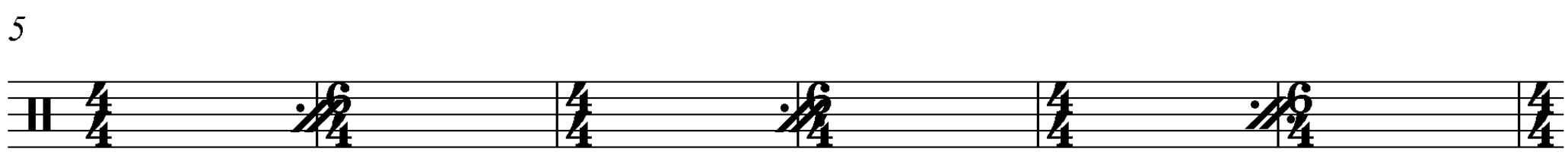

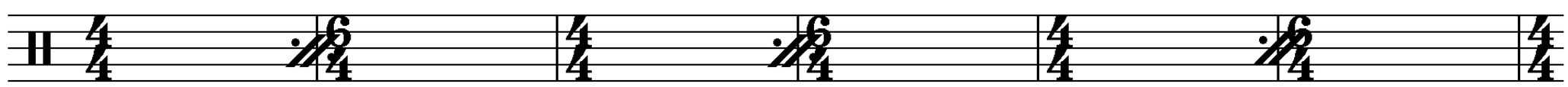

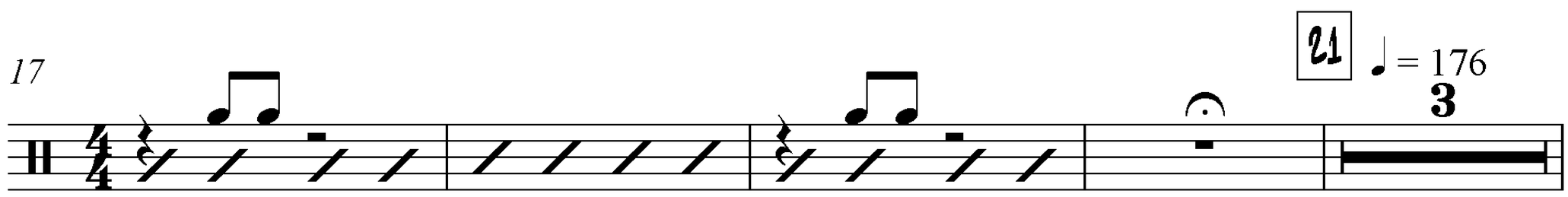

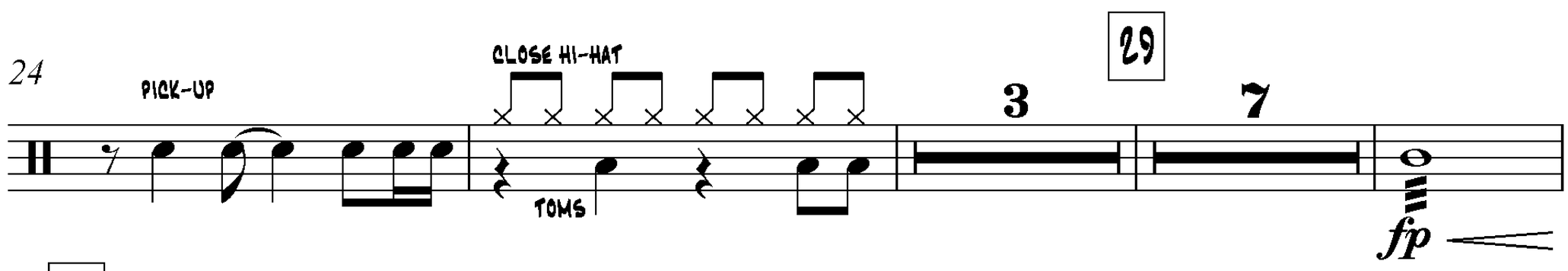

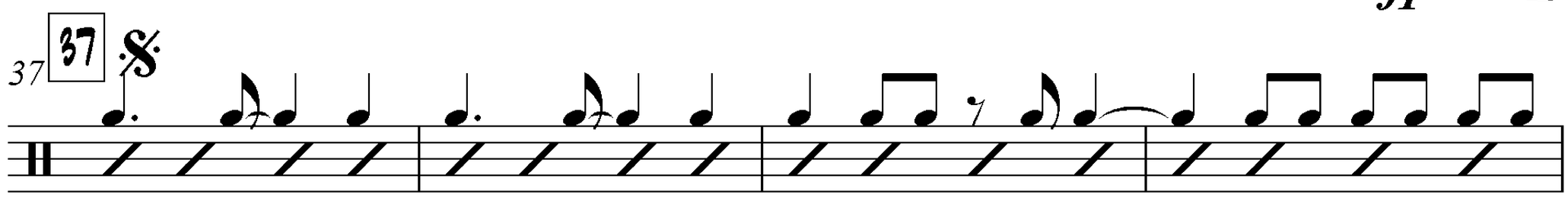

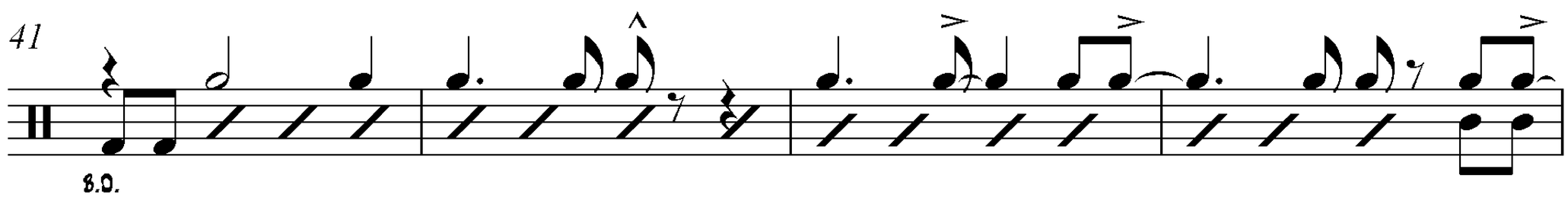

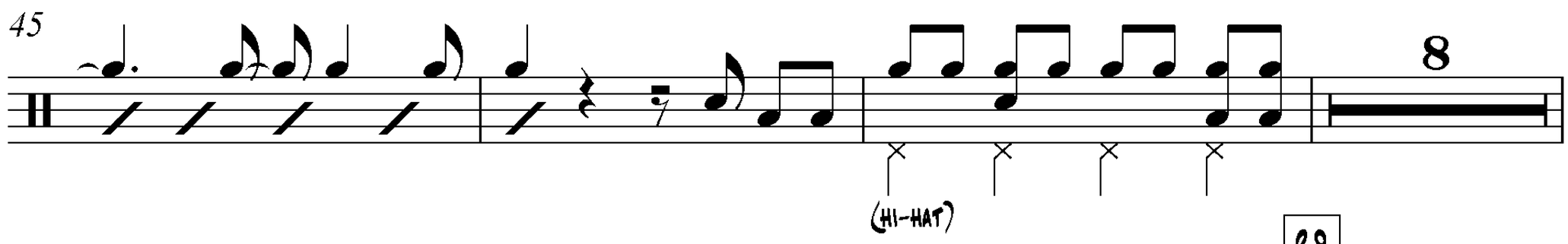

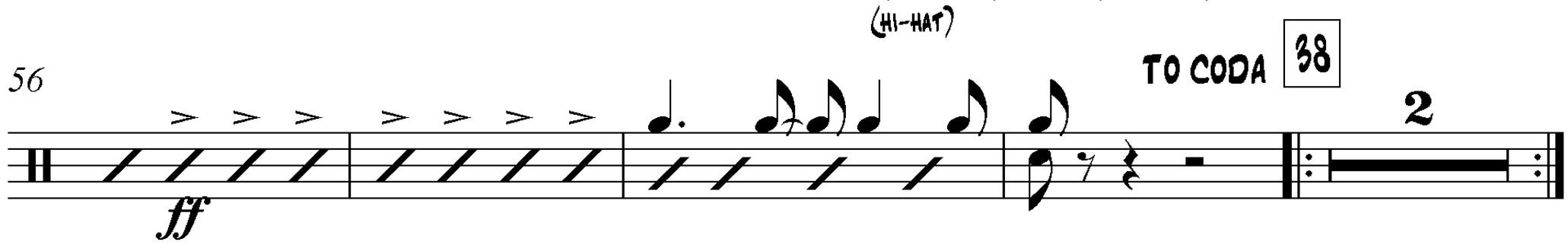

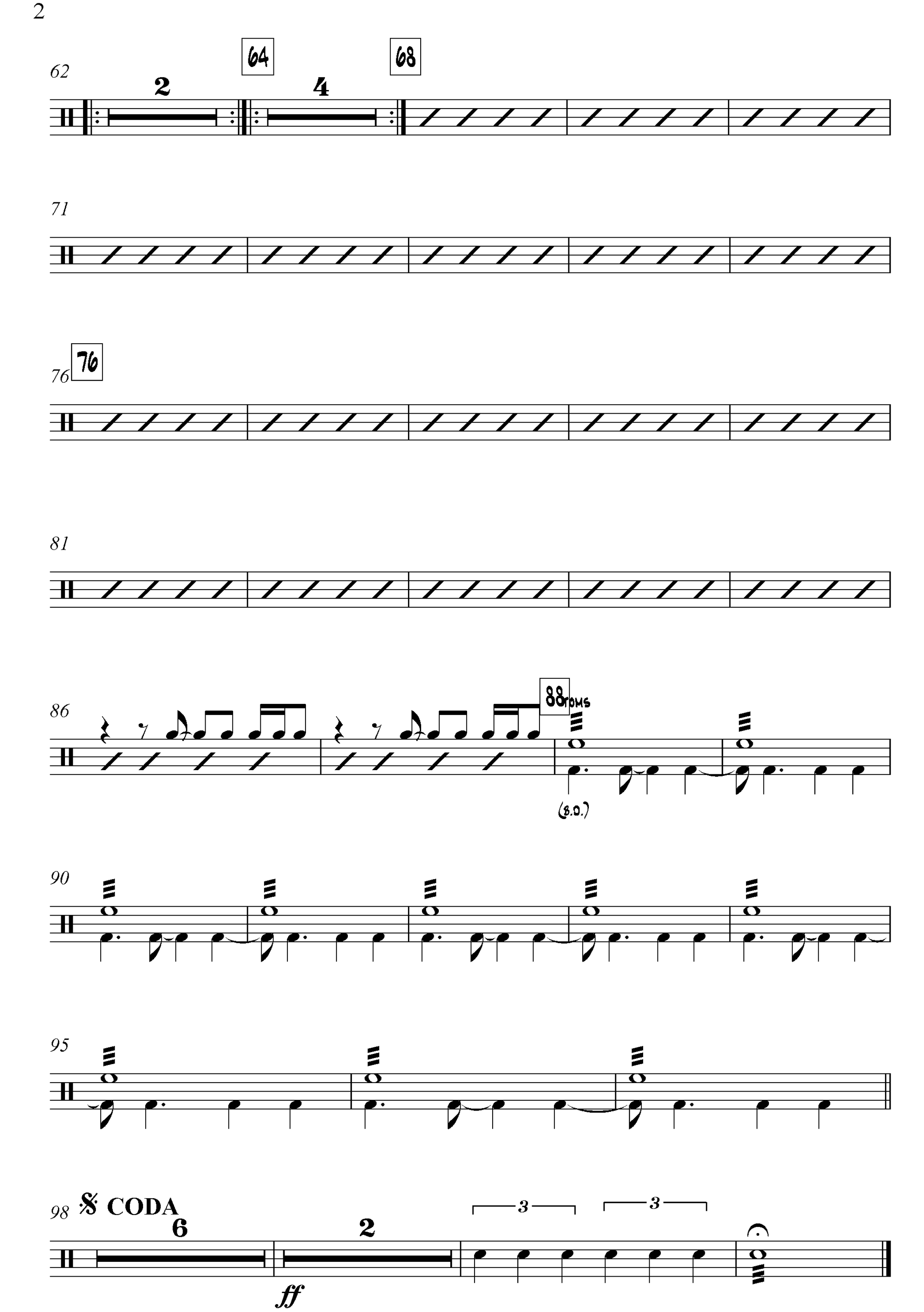
62
64
68
2
4
71
76
76
81
86
88
Drums
(8.0.)
90
95
98
CODA
6
2
3
3
ff

Caravan

Percussion

Arrangered by Rob McCONNELL,
Transcribed by Boris MYAGKOV

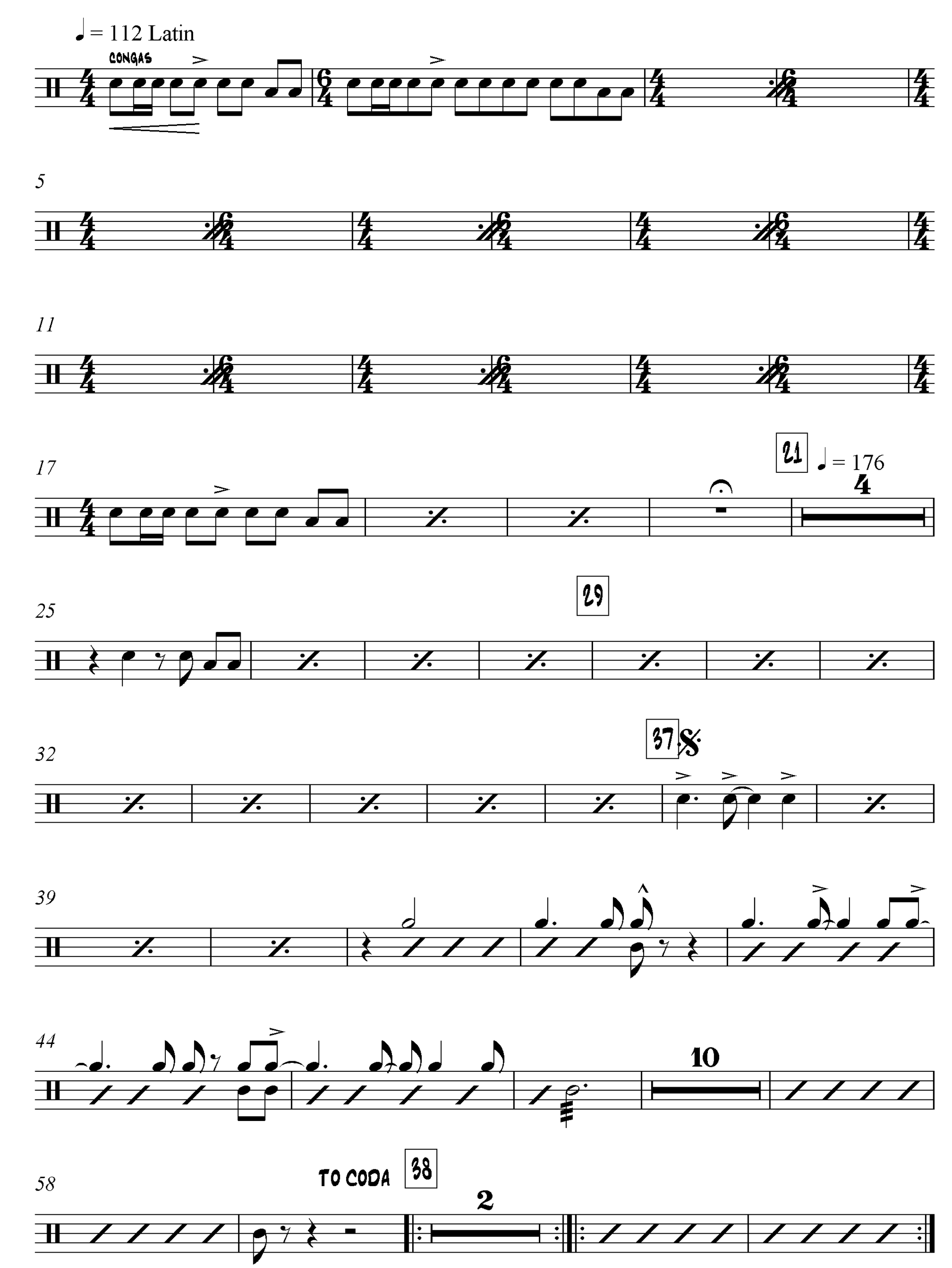

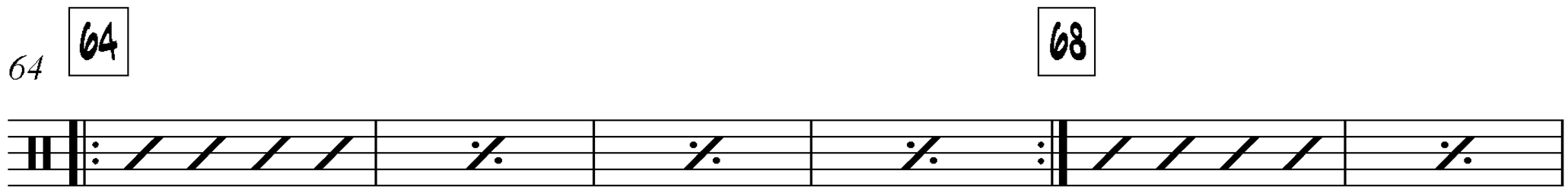
64
64
68

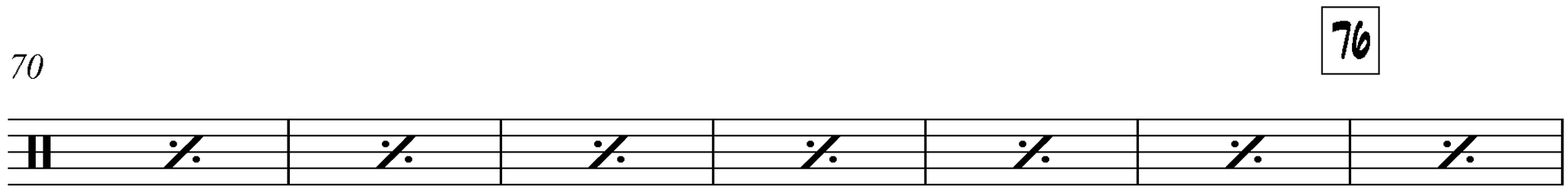
70
76

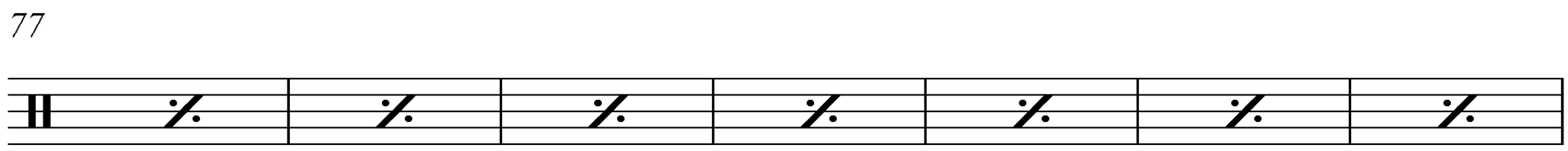
77

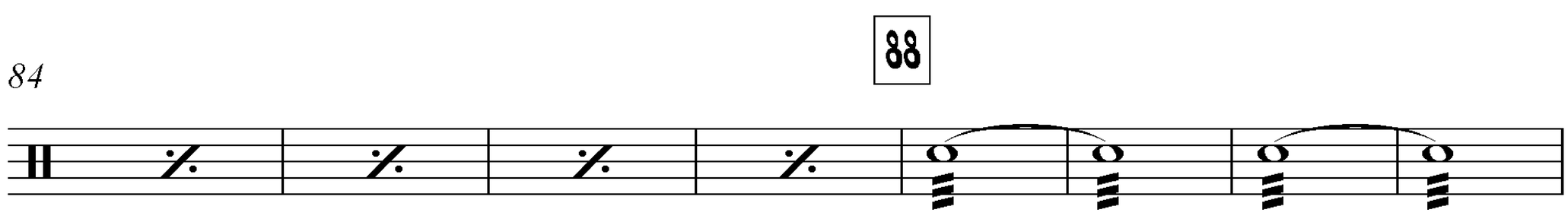
84
88

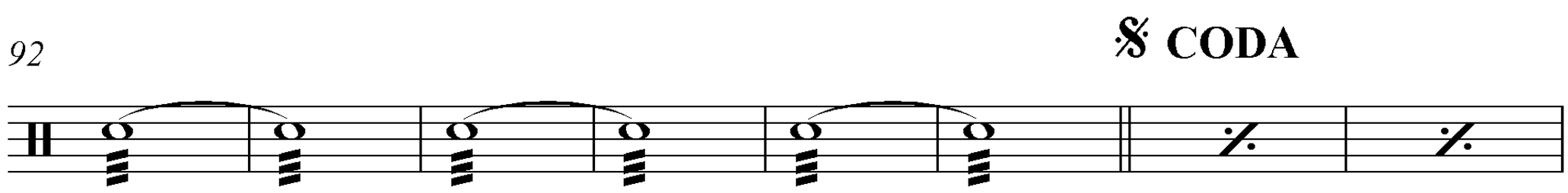
92
CODA

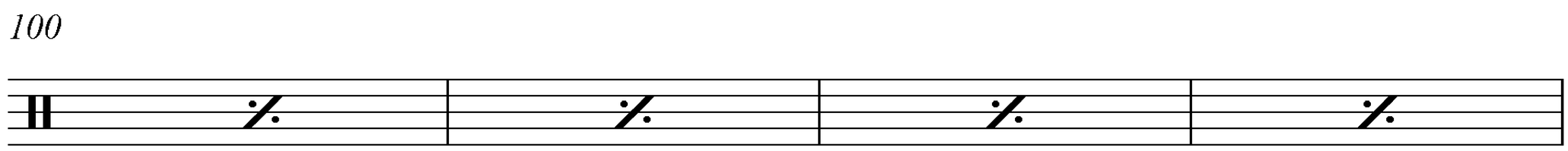
100

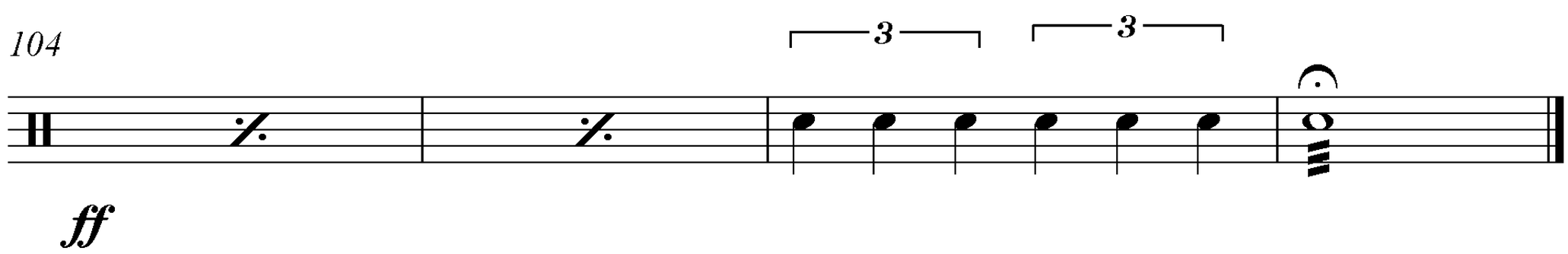
104
3
3
ff